

This drawing is copyright and shall not be reproduced nor used for any other purpose without written permission of the authors.

Do not copy from this drawing, use figured dimensions only.

The drawing must be read in conjunction with all other related drawings and documentation.

It is the contractor's responsibility to ensure compliance with the Building Regulations.

It is the contractor's responsibility to check all dimensions on site, any discrepancy to be reported immediately.

Details and sizes shown are indicative only and are subject to confirmation by the relevant Specialist Sub-contractor.

Revision	Description	Date

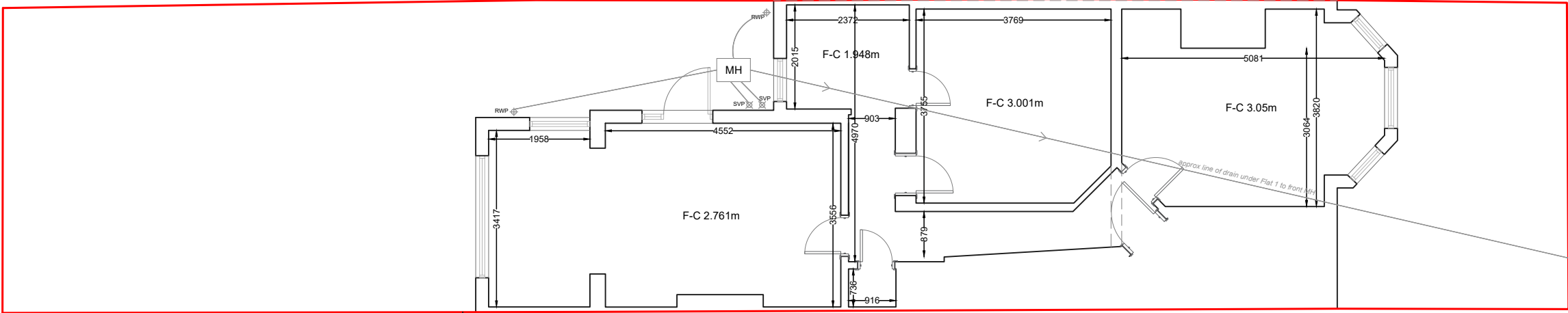

GROUND FLOOR PLAN

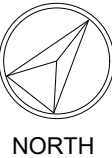

CUBITCONSULTING

PROPERTY & CONSTRUCTION CONSULTANTS

13-21 Curtain Road,  
London,  
EC2A 3LT

Tel: 020 7253 5050  
Fax: 020 7253 5056  
Email: [mail@cubitconsulting.co.uk](mailto:mail@cubitconsulting.co.uk)  
Website: [www.cubitconsulting.co.uk](http://www.cubitconsulting.co.uk)

Project title:	18 Agamemnon Road, London NW6 1DY	
Drawing Title:	Existing Ground Floor Plan	
Date:	May 2023	Scale: 1:100 @ A3
Drawn/Checked By:	MF/EH	
Job No:	Drawing No:	Rev:
10275	003	

This drawing must not be reproduced in whole or part without written consent. Do not scale from this drawing. Written dimensions to be checked on site.

