

- Notes:
- Planning Departments can scale from this drawing.
 - Contractor to verify all dimensions on site.
 - Any discrepancy to be reported to the architect for clarification.
 - Drawing and specifications to be read in conjunction with information from all other design consultants and contractors.
 - Drawings and specifications to be read in conjunction with Designer's Hazard and Environment Assessment Record in accordance with current CDM regulations.
 - All works to be carried out in accordance with the latest appropriate codes of practice and to comply with current building regulations.

rev	details	date
project		
Babylon Park New Sliding Door		
drawing		
Block plan		
job no	drawing no	rev
2335	011	
status		
Planning		
date	scale @ A3	
29/04/23	1:100	

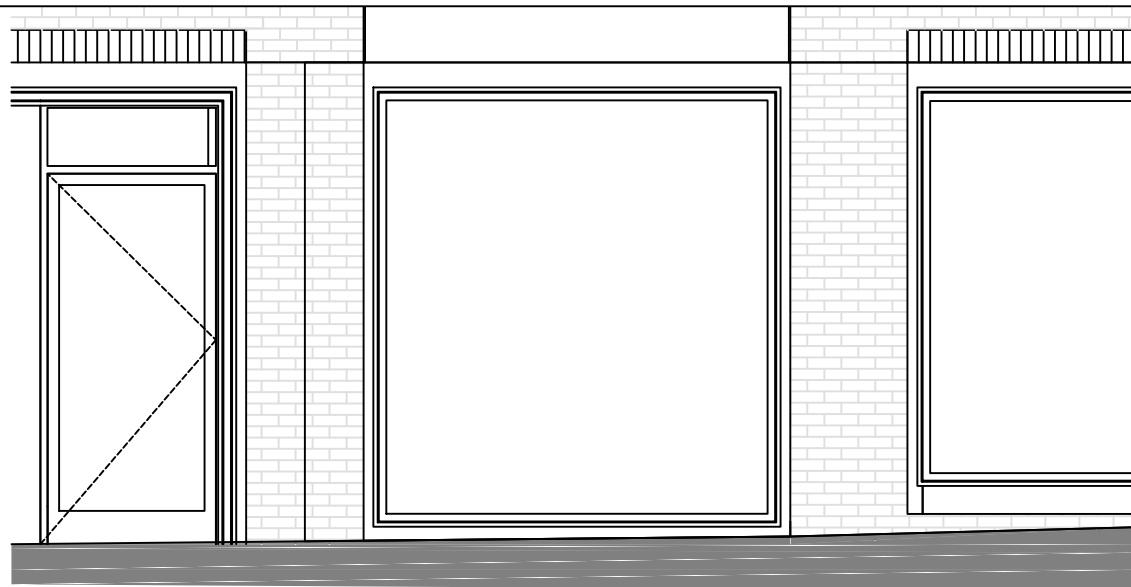

Front Elevation
As Existing

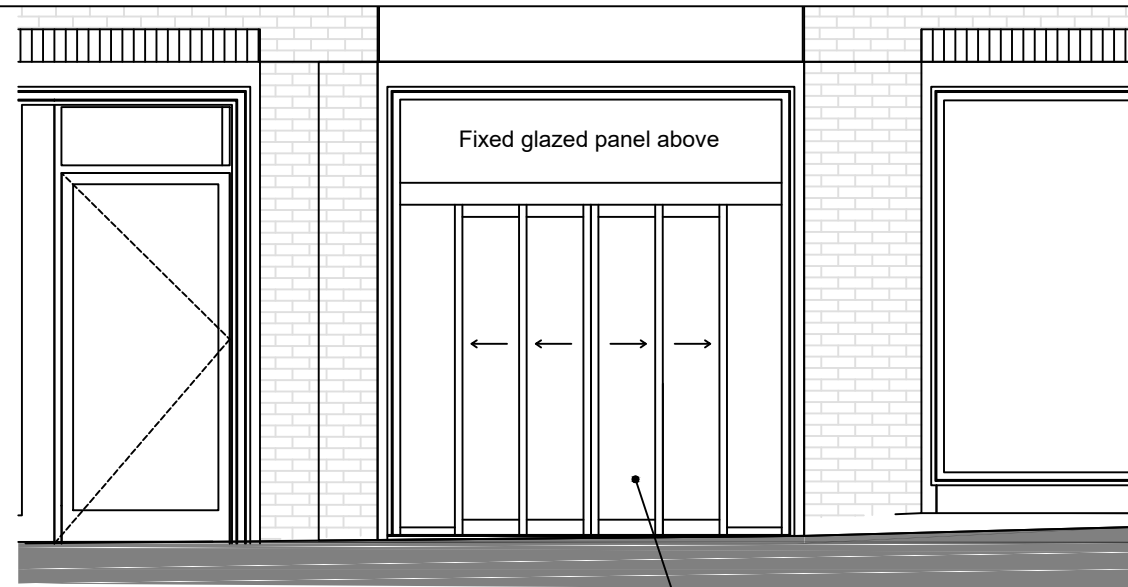

Front Elevation
As Proposed

New sliding door,
gray powder coated
aluminum to match
existing shopfront

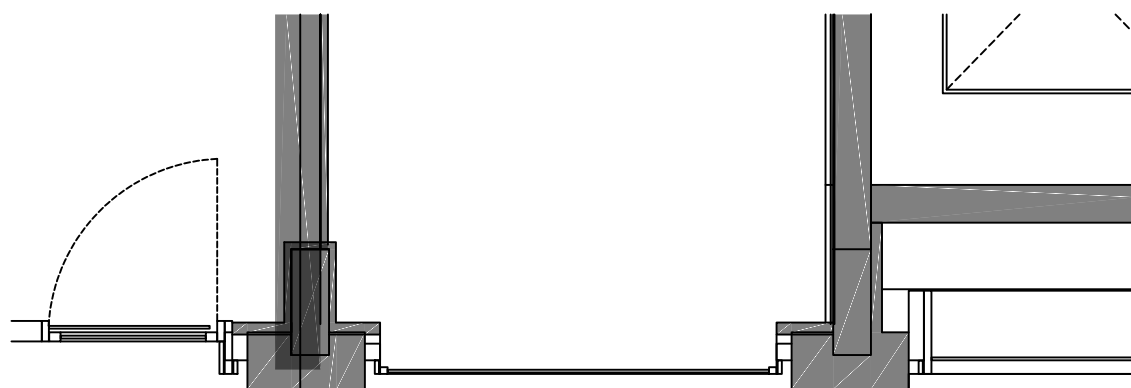

Ground Floor Plan
As Existing

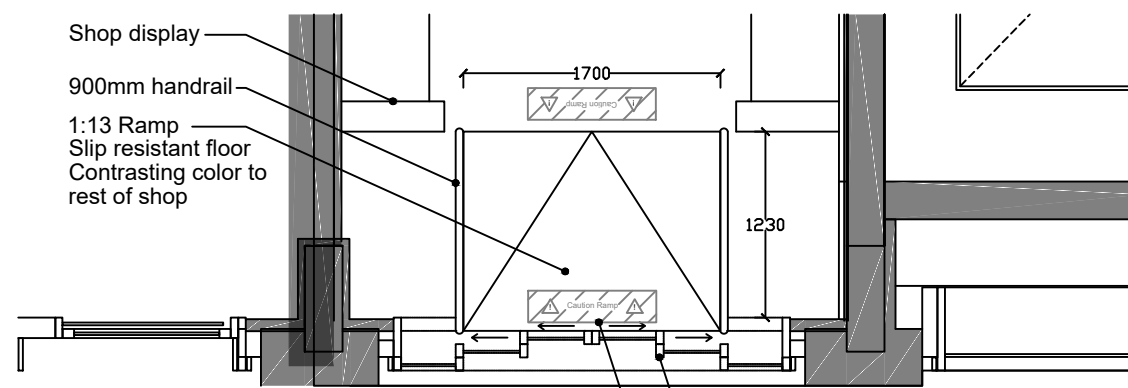

Ground Floor Plan
As Proposed

New sliding door,
gray powder coated
aluminum to match
existing shopfront

Beware Ramp sign,
black and yellow

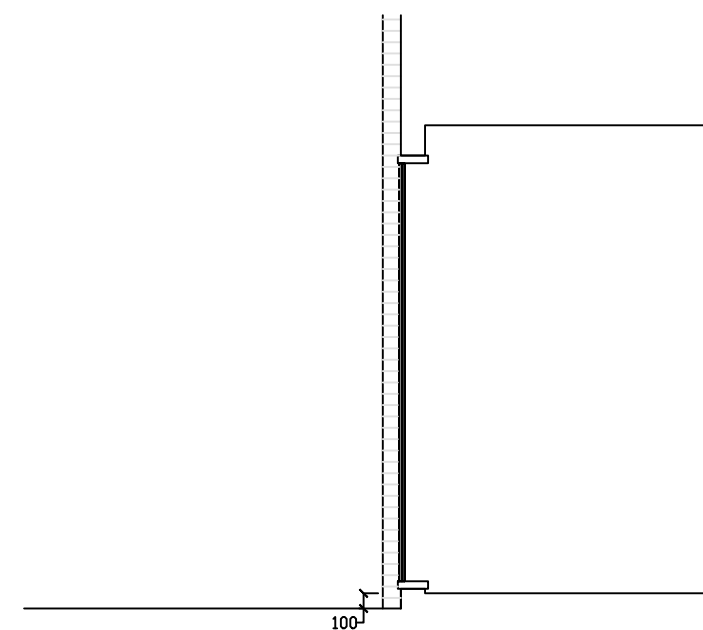

Section
As Existing

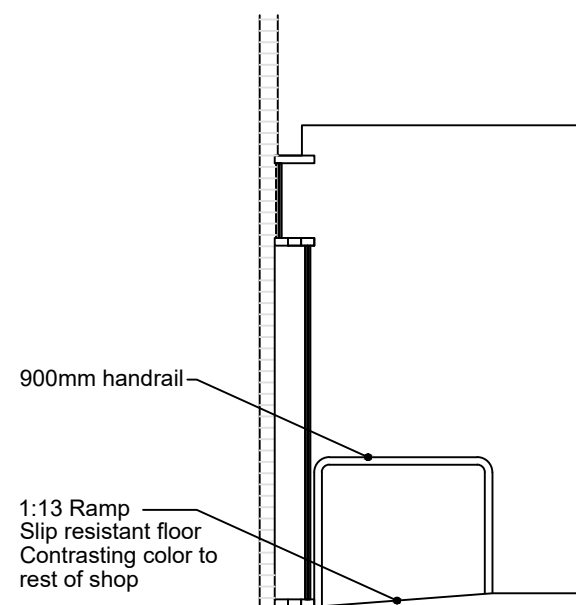

Section
As Proposed

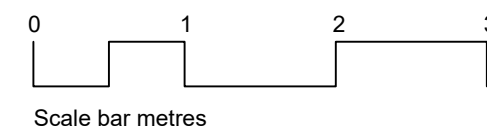

- Notes:
- Planning Departments can scale from this drawing.
 - Contractor to verify all dimensions on site.
 - Any discrepancy to be reported to the architect for clarification.
 - Drawing and specifications to be read in conjunction with information from all other design consultants and contractors.
 - Drawings and specifications to be read in conjunction with Designer's Hazard and Environment Assessment Record in accordance with current CDM regulations.
 - All works to be carried out in accordance with the latest appropriate codes of practice and to comply with current building regulations.

rev	details	date
project		
Babylon Park New Sliding Door		
drawing		
Plan, Elevation & Section Existing and Proposed		
job no	drawing no	rev
2335	012	
status		
Planning		
date	scale @ A3	
29/04/23	1:50	