

REAR ELEVATION

© This drawing is the property of Miltiadou Cook Mitzman architects. No disclosure or copy of it may be made without the written permission of Miltiadou Cook Mitzman architects.  
**For construction purposes:**  
 - Do not scale this drawing.  
 - All dimensions and levels to be checked on site.  
 - Discrepancies to be reported to Miltiadou Cook Mitzman architects before proceeding.  
 - If in any doubt about information on this drawing contact Miltiadou Cook Mitzman architects.

| REVISION NUMBER | DATE       | BY | NOTES                               |
|-----------------|------------|----|-------------------------------------|
| P1              | 15/05/2023 | CG | Additional Information for Planning |

LOWER OF THE EXISTING FINISH FLOOR LEVEL

ADD ONE STEP IN ORDER TO READJUST THE EXISTING STAIRCASE TO THE NEW FFL

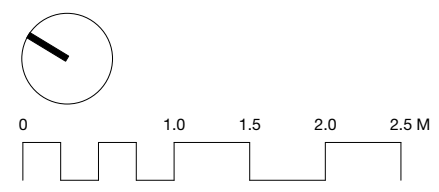
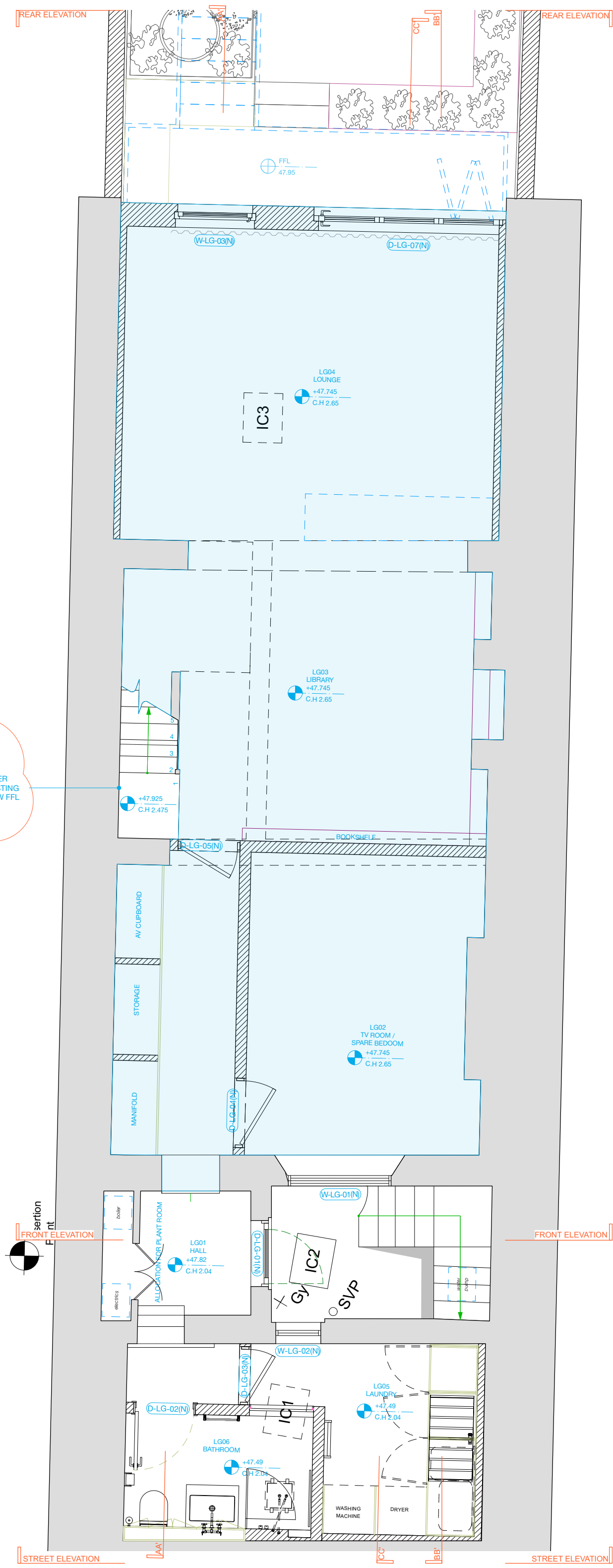

**MILTIADOU COOK MITZMAN architects llp**  
 MCMa  
 020 7722 8525 office@mcma.design www.mcma.design  
 Unit 1 Primrose Mews Sharpleshall Street London NW1 8YW

**CLIENT**  
 Mrs Davidson & Mr Fealy

**PROJECT**  
 72 Albert Street  
 NW1 7NR

**SHEET TITLE**  
 Proposed Lower Ground Floor

**SCALE**  
 1:50

**DATE CREATED** 30/03/2022 **FILE REFERENCE**

| DRAWING NUMBER | REVISION |
|----------------|----------|
| 314-DWG-101    | P1       |