

LINE OF THE BACK EXTENSION AT No49  
AS PROPOSED UNDER PLANNING  
APPLICATION 2022/3041/P

no. 49

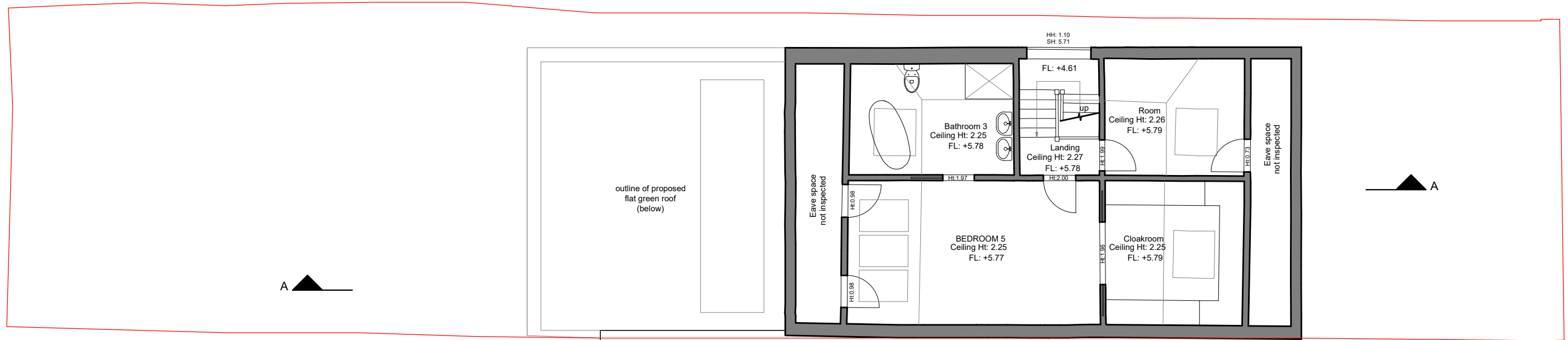

no. 53

1 SECOND FLOOR PLAN - PROPOSED\_  
SCALE 1:100 @ A3

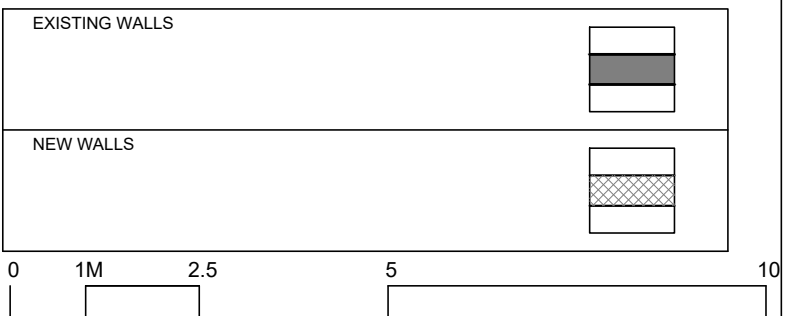

 TWINNING DESIGN LLP 330 West End Lane London NW6 1LN T: +44 (0) 20 7431 9550 E: studio@twinningdesign.com W: twinningdesign.com	Revisions		Date	Project	Client			Contractors must verify all dimensions on site before any works are commenced. This drawing remains the property of TWINNING DESIGN LLP and may not be reproduced in any way without prior consent.			
	A	Issued for comments	18-04-23	51 MINSTER ROAD, LONDON NW2 3SH		ART					
				Area		MAIN HOUSE					
				Description		PROPOSED SECOND FLOOR					
				Project No.	Date	Scale	Drawing No.	CAD File No.	Revision	Drawn by	Issue
				2301-MIN	05/23	1:100@A3	GA-PR-PL-03	-	A	EC	<b>PLANNING</b>