

LINE OF THE BACK EXTENSION AT No49
AS PROPOSED UNDER PLANNING
APPLICATION 2022/3041/P

no. 49

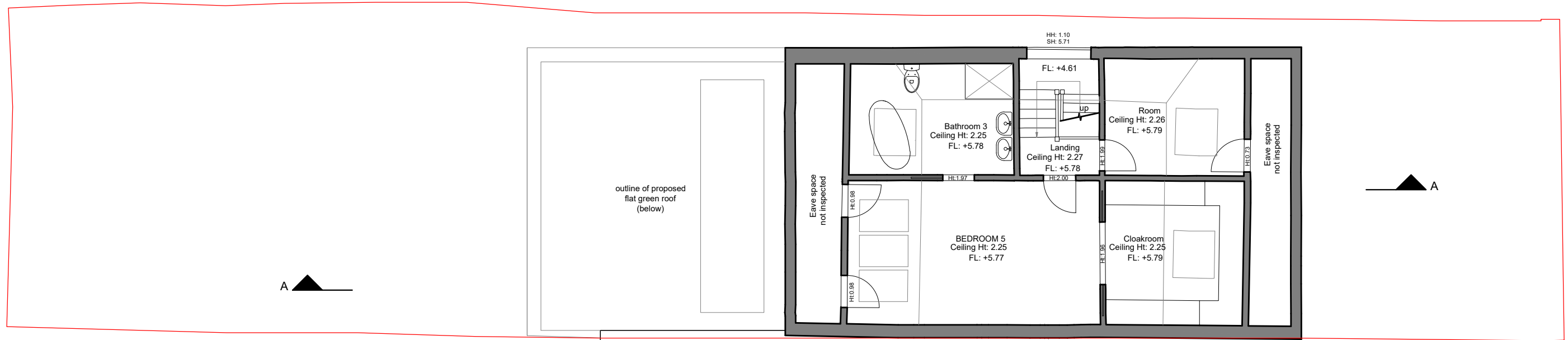

no. 53



1 SECOND FLOOR PLAN - EXISTING_
SCALE 1:100 @ A3



 TWINNING DESIGN LLP 330 West End Lane London NW6 1LN T: +44 (0) 20 7431 9550 E: studio@twinningdesign.com W: twinningdesign.com	Revisions	Date	Project	Client	Contractors must verify all dimensions on site before any works are commenced. This drawing remains the property of TWINNING DESIGN LLP and may not be reproduced in any way without prior consent.					
	A	Issued for comments	18-04-23	51 MINSTER ROAD, LONDON NW2 3SH						ART
				Area						MAIN HOUSE
				Description						EXISTING SECOND FLOOR
			Project No.	Date	Scale	Drawing No.	CAD File No.	Revision	Drawn by	Issue
			2301-MIN	05/23	1:100@A3	GA-EX-PL-03	-	A	EC	PLANNING