

Existing non-original cupboard to be removed

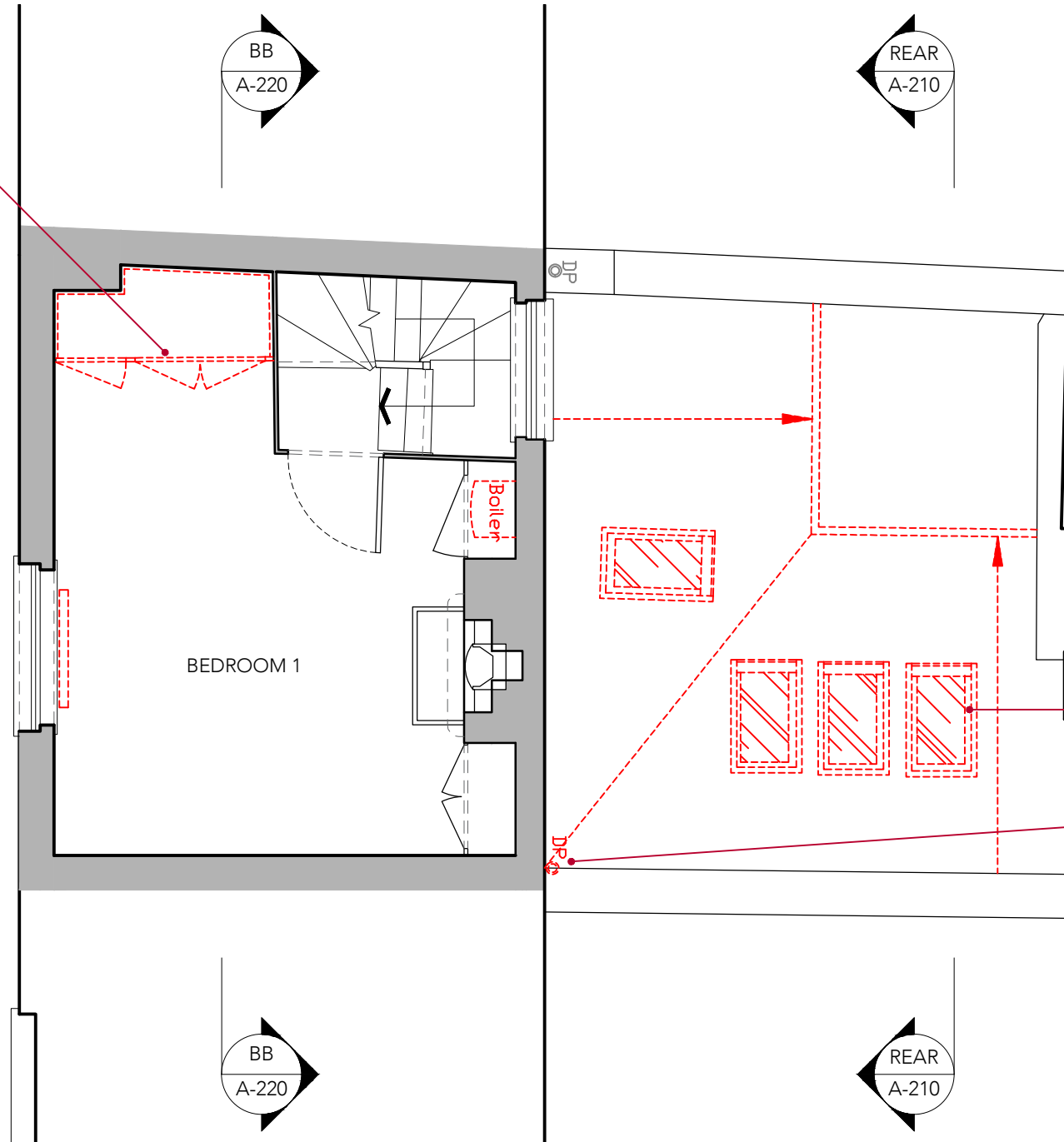

Existing non-original extension to be removed (external walls, partitions, roof, screed floor, and doors and window)

Existing black uPVC hopper head and rain water pipe to be replaced



This drawing is protected under Copyright and at no time should any portion of this drawing be reproduced or copied without the permission of the Architect. (Design Copyright Act 1968)

This drawing must not be used for purposes other than that for which it is provided. It is supplied without liability for any errors or omissions.

Drawings only to be scaled for planning application purposes, all dimensions to be checked on site. All drawings subject to Statutory Authority Approval.

Notes

No	1	PLANNING	04.05.2023
Rev			Date

Status **PLANNING**



ARCHITECTS + INTERIOR DESIGNERS

91A - 91B HEATH STREET
LONDON NW3 6SS
Tel 020 7636 3838

INFO WWW.TG-STUDIO.CO.UK

Project 2 BENHAMS PLACE
NW3 6QX

Date 04.05.2023 Scale @ A3 1:50

Drawing EXISTING & DEMOLITION
FIRST FLOOR PLAN

Drawn by AL Checked by TG

Job No.	271	Dwg No.	P-201	Rev	1
---------	-----	---------	-------	-----	---