

**1 SITE LOCATION PLAN - E91, E93, E94, E97**  
Scale: 1:1250

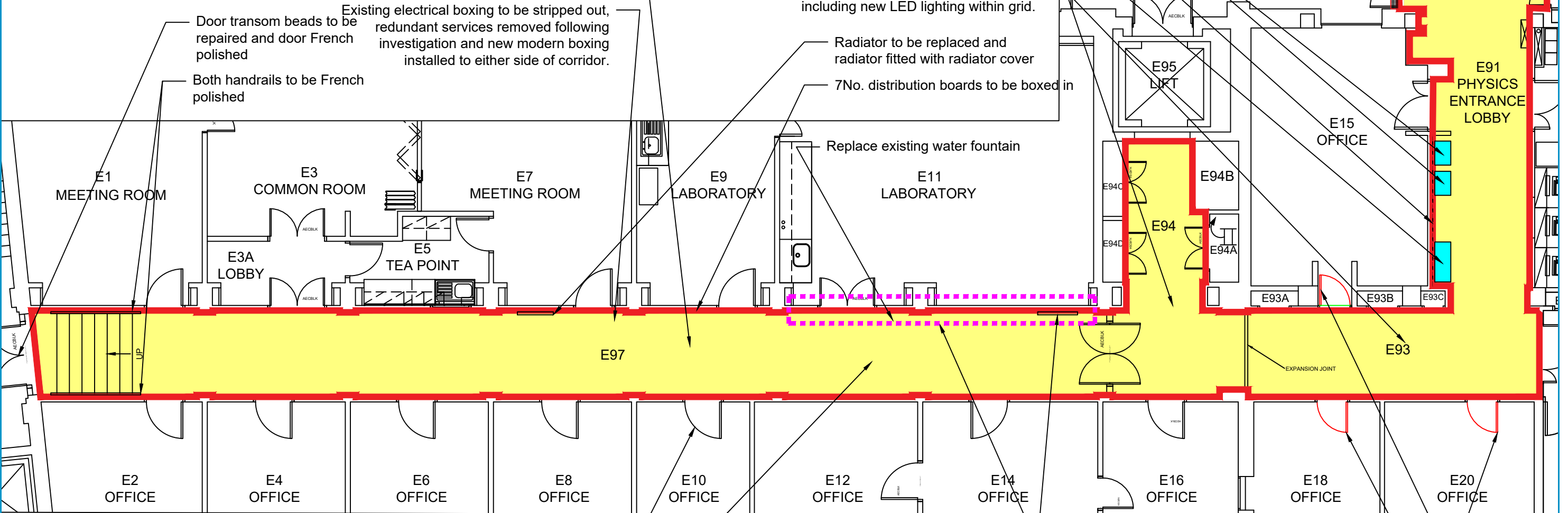

**1 PROPOSED PLAN - E91, E93, E94, E97**  
Scale: 1:100

New suspended strip LED lighting and emergency. See proposed lighting drawing for further information (E97 and E91)

New ACO drain to be installed by entrance door

New standing laptop tables to be supplied by the Client.

New full height timber slated panelling.

New 1000mm x 400mm display cabinet to be supplied by the Client.

Replace existing suspended metal ceiling tiles including new LED lighting within grid.

Radiator to be replaced and radiator fitted with radiator cover

7No. distribution boards to be boxed in

Replace existing water fountain

Ease, adjust and upgrade all heritage doors within lobby including French polishing doors and architraves.

Install Pyrobelite clear fire rated glass behind bevelled high level glazing

Door to E15 to be blocked up / boarded to achieve 30min fire resistance

Doors to E18 and E20 to be replaced

Existing radiator to be replaced, relocated 500mm to left and fitted with radiator cover

New floor finish and redecoration works in highlighted area

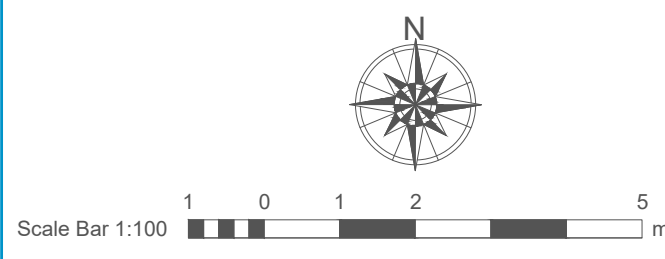

LEGEND	
	SITE AREA BOUNDARY
	AREA OF PROPOSED WORKS
	NEW FURNITURE

Rev	Description	By	QA	DD.MM.YY
T1	TENDER	GA	DL	24.03.2023

© This drawing and any design hereon is the copyright of Potter Raper and must not be reproduced without their written consent. All drawings remain the property of Potter Raper. Figured dimension only to be taken from this drawing. All dimensions to be checked on site. Please inform Potter Raper immediately of any discrepancies before work proceeds.

Client	UNIVERSITY COLLEGE LONDON
Project Name	BEAMS PHYSICS CORRIDOR
Project Location	PHYSICS BUILDING GOWER STREET, LONDON WC1E 6BT

Sheet Name	PROPOSED PLAN
Project Status	PRE-CONTRACT
Drawing Nr.	LB032-SW2207-001

Scale As indicated @ A3

101 St Martin's Lane  
London  
WC2N 4AZ  
Tel: 020 7436 5005