

Projected sign - 1 off
 Scale 1:10
 Flat 25mm timber panel is fitted with an architrave frame and is finished satin Little Greene Obsidian Green. The text and vinyl are signwritten in a gold colour. Sign hangs from the existing black steel projecting arm. Externally illuminated by black trough lights which are fitted with low energy warm white LEDs.

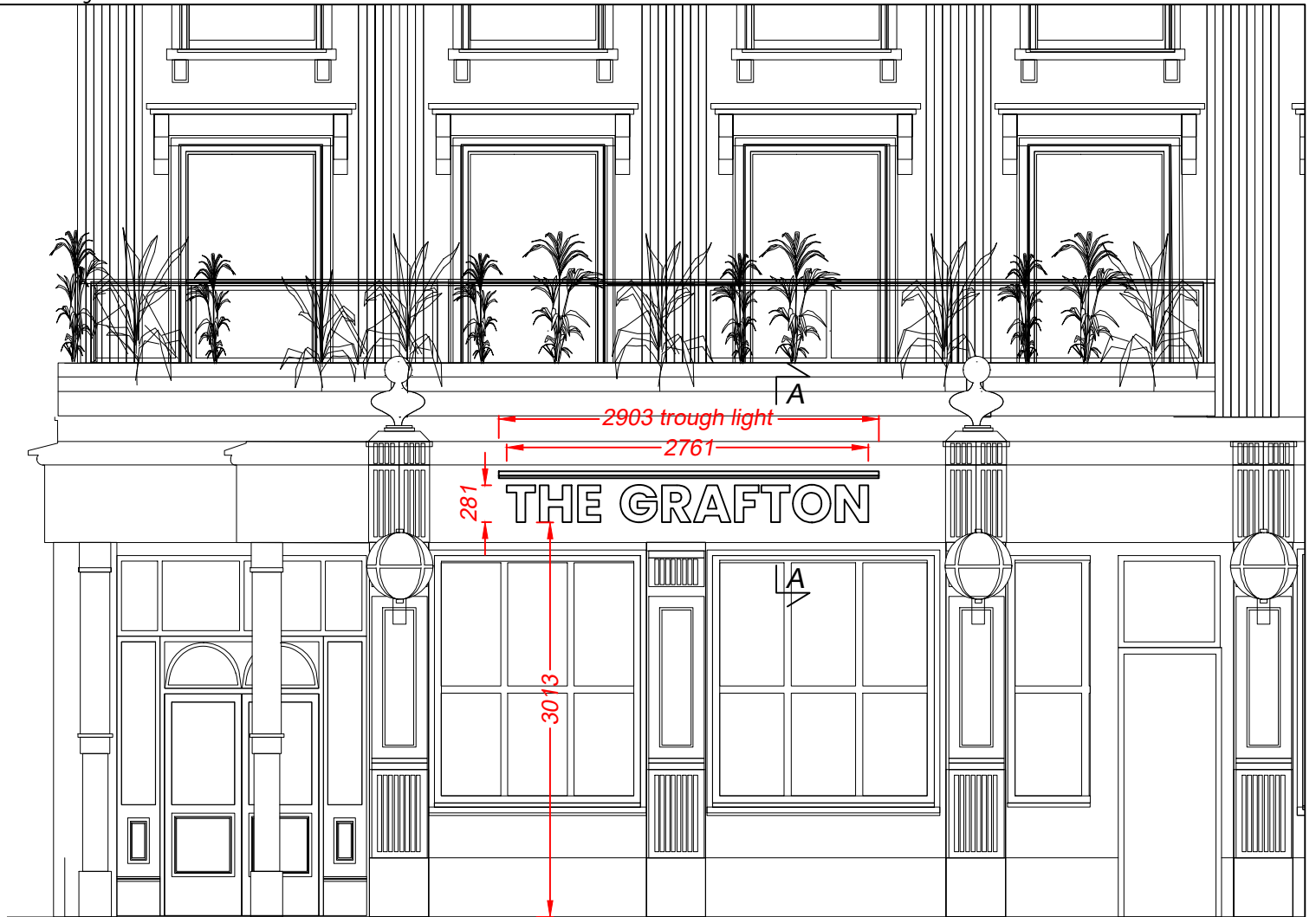

Grafton Rd Elevation
 Scale 1:50

A Timber proj sign panel 11/05/23

	Technical Signs Floor 1 - Unit 3 Hille Business Centre 132 St Albans Road Watford, Herts, WD24 4AE Tel: 01923 811999 Fax: 01923 811998 E-mail: info@technicalsigns.co.uk		Client The Grafton Address/Job details 20 Prince of Wales Rd Kentish Town NW5 3LG Proposed Signage	
	Job No -		Date 22/03/23	
	Drawn by DN	Rev A		
	Scale As specified (A3)		Drawing No 596722-4	Rev A