

# Appendix A

## Proposed development plans

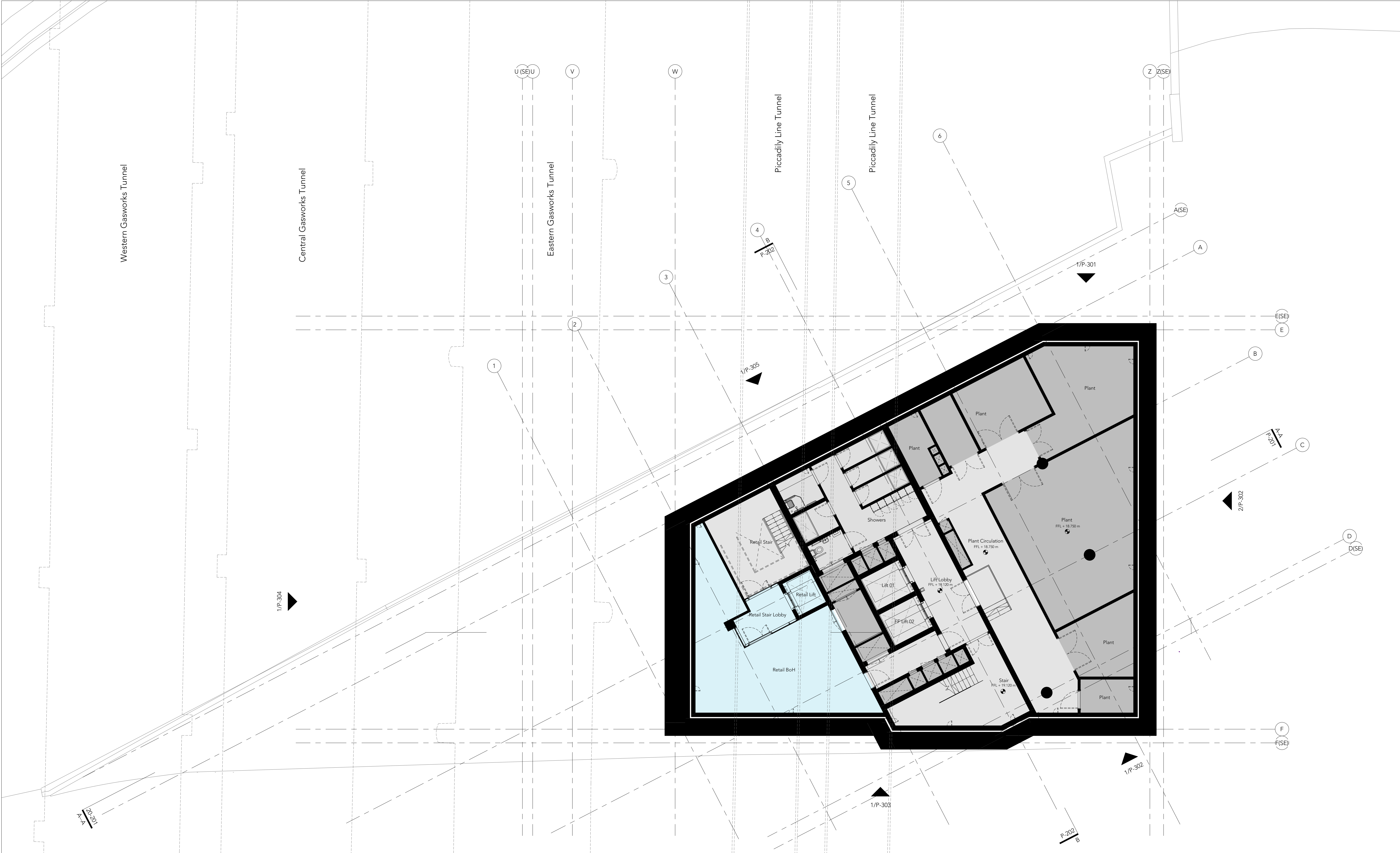

LWA

Lee + Wilkinson Architecture Ltd

© Lee + Wilkinson Architecture Limited 2023

info@leewilkinsonarchitecture.com  
www.leewilkinsonarchitecture.com

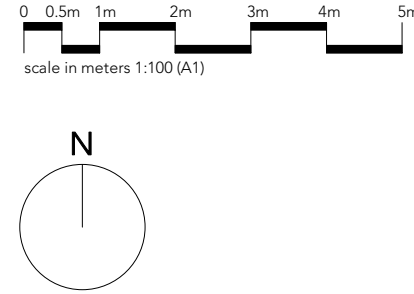

Location:

Key:

rev	date	description	by	chkd
P01	31.03.23	Planning Submission	ML	JL

Stage 3  
Reserved Matters Submission

Do not scale off this drawing.  
Dimensions, area and levels where given are only approximate and subject to site survey.  
All dimensions are to be checked on site.  
Any discrepancies or variations are to be reported to the architect before work commences.  
This drawing is to be read in conjunction with the architectural specification (where provided) and all relevant consultants and / or specialists drawings / documents and any discrepancies or variations are to be reported to the architect before affected work commences.  
Electronic data / drawings are issued as "read only" and should not be interrogated for measurement.  
All dimensions and levels should be read, only from those values stated in text on the drawing.

King's Cross Zone F1  
King's Cross Central  
Partnership LLP (Argent)

General Arrangement  
Proposed Lower Ground Floor Plan

1: 200 (A3)  
1: 100 (A1)

KXC- F1- 001- LWA133- A-P-1B1

P01

revision



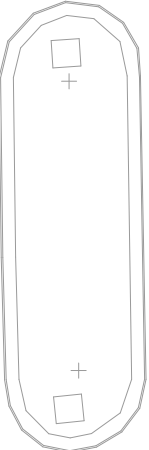

Lee + Wilkinson Architecture Ltd

© Lee + Wilkinson Architecture Limited 2023

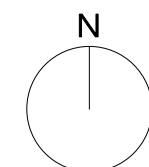

**Key:**

General Arrangement		title
Proposed Ground Floor Plan		
1: 200 (A3)		scale
1: 100 (A1)		
drawing / cad file no.		
KXC- F1- 001- LWA133- A-P-1GF		
P01		revision

KXC- F1- 001- LWA133- A-P-1GF

P01

revision



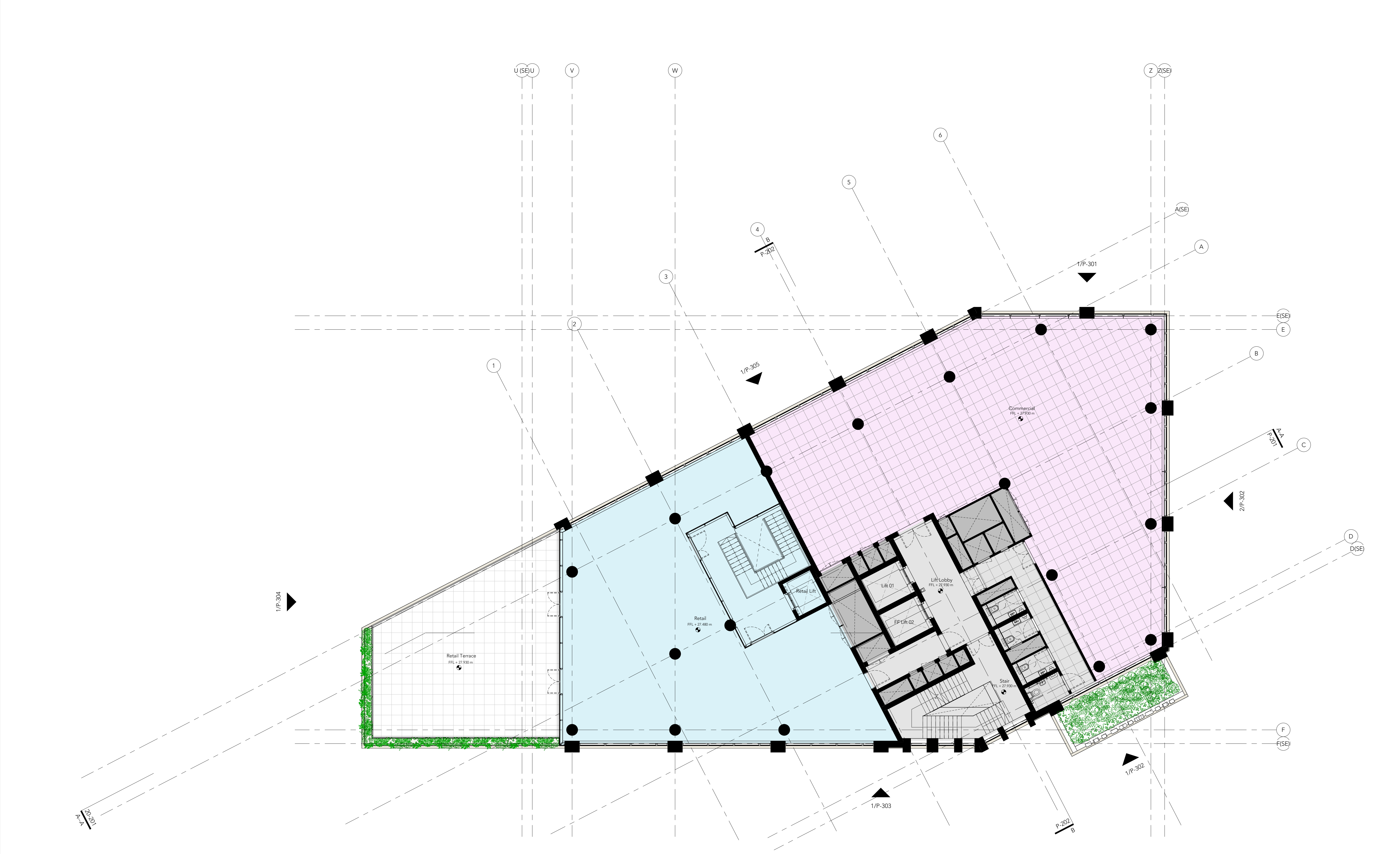

LWA

Lee + Wilkinson Architecture Ltd

info@leewilkinsonarchitecture.com  
www.leewilkinsonarchitecture.com

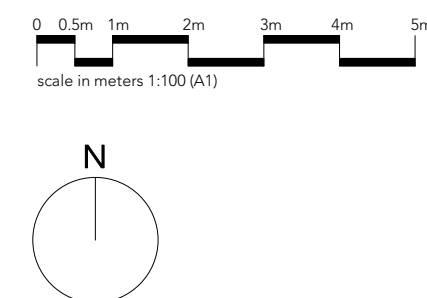

Location:

Key:

rev	date	description	by	chkd
P01	31.03.23	Planning Submission	ML	JL

Stage 3  
Reserved Matters Submission

notes  
Do not scale off this drawing.  
Dimensions, area and levels where given are only approximate and subject to site survey.  
All dimensions are to be checked on site.  
Any discrepancies or variations are to be reported to the architect before work commences.  
This drawing is to be read in conjunction with the architectural specification (where provided) and all relevant consultants and / or specialists drawings / documents and any discrepancies or variations are to be reported to the architect before affected work commences.  
Electronic data / drawings are issued as "read only" and should not be interrogated for measurement.  
All dimensions and levels should be read, only from those values stated in text on the drawing.

King's Cross Zone F1  
King's Cross Central Partnership LLP (Argent)

General Arrangement  
Proposed First Floor Plan

1: 200 (A3)  
1: 100 (A1)  
drawing / cad file no.

KXC-F1-001-LWA133-A-P-101

P01