

P2102\_Proposed Rear (East) Elevation

P2102\_Proposed Rear (East) Elevation

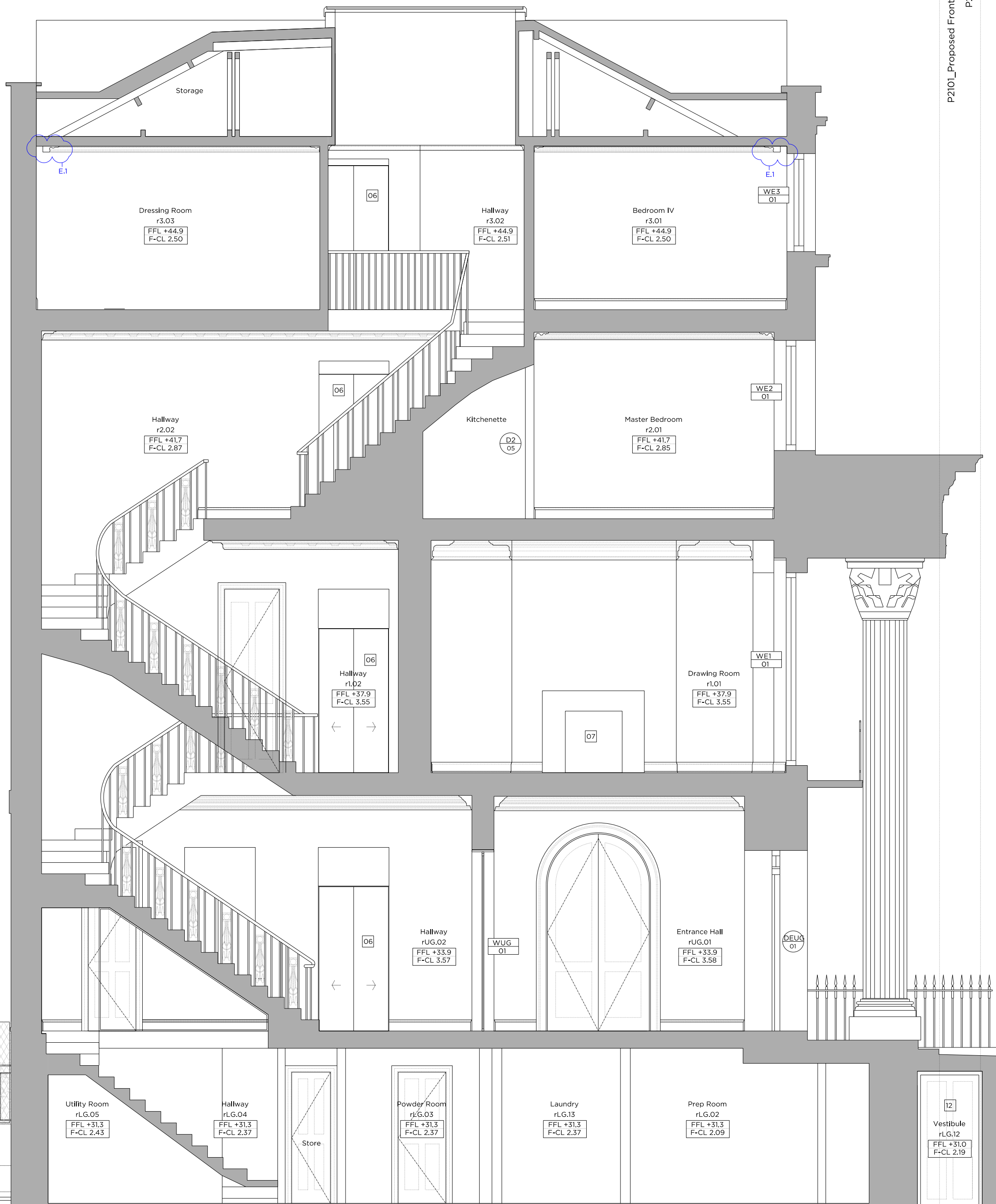

P2101\_Proposed Front (West) Lightwell Elevation  
P2200\_Proposed Section AA

P2101\_Proposed Front (West) Lightwell Elevation  
P2200\_Proposed Section AA

P2100\_Proposed Front (West) Street Elevation

Revision Notes	
Rev. B	29.03.2021
B.1	Works to remove existing lower ground floor slab and lower floor level omitted. Proposed floor level to remain as existing.
B.2	Existing staircase between GF and LGF to remain as existing.
B.3	Proposed door DUG.01 revised to be a traditionally detailed timber 4 panel door.
Rev. C	06.04.2021
C.1	Rear Courtyard layout amended. New staircase to Upper Ground Floor Level added. Proposed built in furniture and planters.
C.2	Room layout amended, retaining existing kitchenette arrangement.
C.3	Cornicé added to Hallways.
Rev. D	03.03.2022
D.1	Roof terrace reverted to existing roof layout, new rooflight.
D.2	External stair to remain as existing.
Rev. E	23.03.2023
E.1	Cornicé moved forward 200mm to accommodate blinds

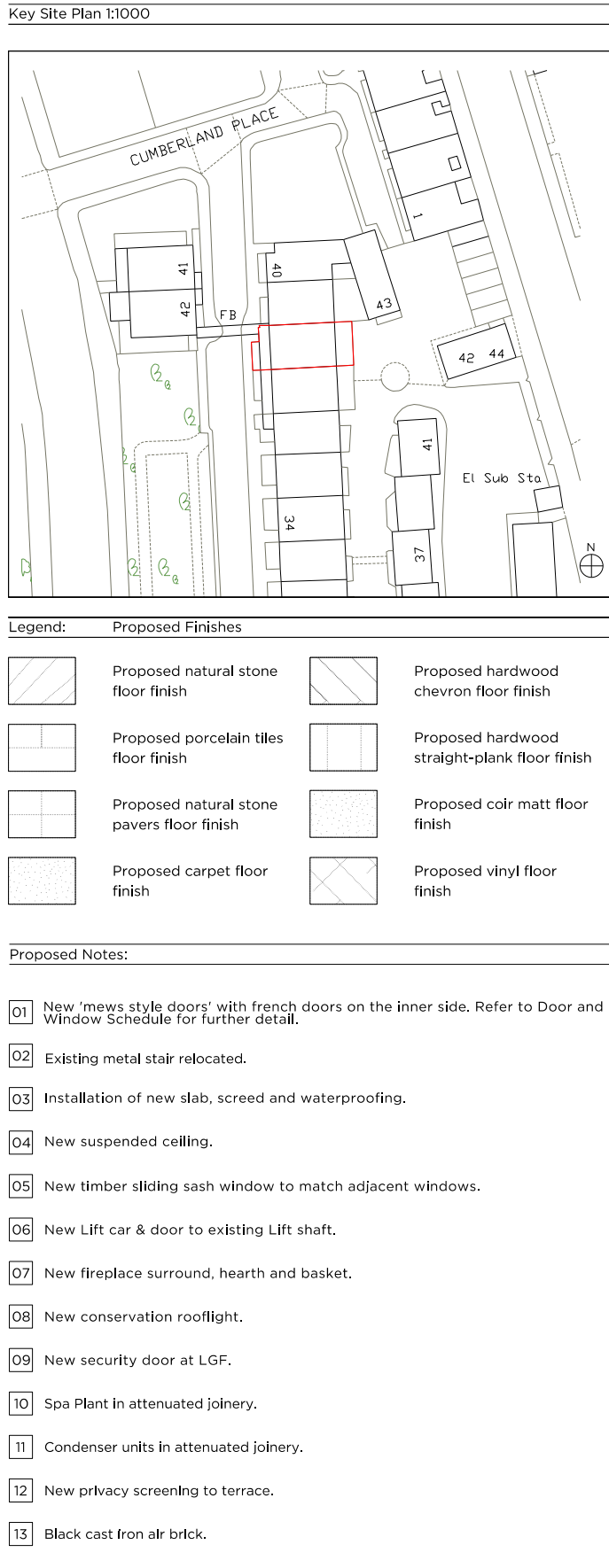

Rev. E	23.03.2023	Issued for Planning
Rev. D	03.03.2022	Issued for Planning
Rev. C	06.04.2021	Issued for Planning
Rev. B	29.03.2021	Issued for Planning
Rev. A	25.02.2021	Issued for Planning 1. Condenser units removed from roof.
Rev. +	04.12.2020	Issued for Planning

# PLANNING

Project No. 20056

Client  
Nathan Harley (Resource Buildings & Interiors Ltd)

Date  
Jan 2022

Scale  
1:50 @ A1 / 1:100 @ A3

Project  
38 Chester Terrace  
NW1 4ND

Drawing Title:  
Proposed Section BB

Drawing No. P2201 Rev. E

Drawn PK Approved LG Signed TB

Marek Wojciechowski Architects Ltd.

66 + 68 Margaret Street W1W 8SR T. 020 7580 9336 www.mwa.co.uk

Copyright Marek Wojciechowski Architects.  
No implied license exists. This drawing should not be used to calculate areas for the purposes of valuation. All dimensions to be checked on site by the contractor and such dimensions to be their responsibility. Do not scale drawings. All work must comply with relevant British Standards and Building Regulations requirements. Drawing errors and omissions to be reported to the architect.

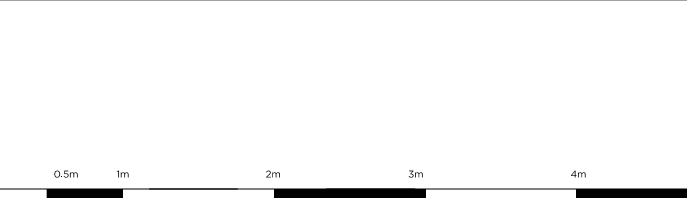

CHESTER CLOSE NORTH

38 CHESTER TERRACE

CHESTER TERRACE