

GENERAL NOTES

- ☐ THIS DRAWING IS NOT TO BE SCALED
- ☐ FIGURED DIMENSIONS TO TAKE PREFERENCE TO SCALED DIMENSIONS
- ☐ ALL CONTRACTORS WORK TO COMPLY WITH THE LATEST CODES OF PRACTICE AND TO BE TO THE SATISFACTION OF THE LOCAL AUTHORITIES
- ☐ ANY DISCREPANCIES TO BE REPORTED TO THE ARCHITECT BEFORE COMMENCING
- ☐ THE CONTRACTOR IS TO VERIFY ALL LEVELS, DIMENSIONS AND BUILDING LINES BEFORE ANY WORK COMMENCES ON SITE
- ☐ ALL SETTING OUT TO BE THE CONTRACTORS ENTIRE RESPONSIBILITY
- ☐ ALL SERVICES TO BE COORDINATED BY THE CONTRACTOR BEFORE COMMENCING
- ☐ THE CONTRACTOR IS RESPONSIBLE FOR ANY SITE VISITS BY LOCAL AUTHORITIES
- ☐ READ THESE ARCHITECTURAL DRAWINGS IN CONJUNCTION WITH ENGINEERS AND OTHER CONSULTANT DRAWINGS AND DETAILS WHERE APPLICABLE

REVISION NOTES

[illegible]

PROJECT TITLE

41 LAMBLE ST NW5 4AS

DRAWING TITLE

GROUND FLOOR AS PROPOSED

SCALE

1:50 @ A3

DRAWING NO.

2311 - 202

DATE _____

29/03/2023

DRAWN BY

LC

REVISION

[illegible]

42 LAMBLE ST NW5 4AS

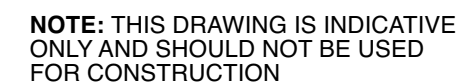

- o THIS DRAWING IS NOT TO BE SCALED
- o FIGURED DIMENSIONS TO TAKE PREFERENCE TO SCALE DIMENSIONS
- o ALL CONTRACTORS WORK TO COMPLY WITH THE LATEST CODES OF PRACTICE AND TO BE TO THE ENTIRE SATISFACTION OF LOCAL AUTHORITIES .
- o ANY DISCREPANCY/ISTO BE REPORTED TO THE ARCHITECT BEFORE COMMENCING
- o THE CONTRACTOR IS TO VERIFY ALL LEVELS, DIMENSIONS AND BUILDING LINES BEFORE ANY WORK COMMENCES ON SITE
- o ALL SETTING OUT TO BE THE CONTRACTORS ENTIRE RESPONSIBILITY
- o ALL SERVICES TO BE COORDINATED BY THE CONTRACTOR BEFORE COMMENCING
- o THE CONTRACTOR IS RESPONSIBLE FOR ANY SITE VISITS BY LOCAL AUTHORITIES
- o READ THESE ARCHITECTURAL DRAWINGS IN CONJUNCTION WITH ENGINEERS AND OTHER CONSULTANTS DRAWINGS

[illegible][illegible]

1 FIRST FLOOR PLAN AS PROPOSED
203 Scale: 1:50 @ A3



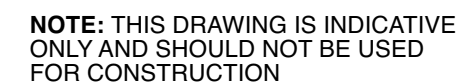

- THIS DRAWING IS NOT TO BE SCALED
- FIGURED DIMENSIONS TO TAKE PREFERENCE TO SCALE DIMENSIONS
- ALL CONTRACTORS WORK TO COMPLY WITH THE LATEST CODES OF PRACTICE AND TO BE TO THE ENTIRE SATISFACTION OF LOCAL AUTHORITIES .
- ANY DISCREPANCY/ISTO BE REPORTED TO THE ARCHITECT BEFORE COMMENCING
- THE CONTRACTOR IS TO VERIFY ALL LEVELS, DIMENSIONS AND BUILDING LINES BEFORE ANY WORK COMMENCES ON SITE
- ALL SETTING OUT TO BE THE CONTRACTORS ENTIRE RESPONSIBILITY
- ALL SERVICES TO BE COORDINATED BY THE CONTRACTOR BEFORE COMMENCING
- THE CONTRACTOR IS RESPONSIBLE FOR ANY SITE VISITS BY LOCAL AUTHORITIES
- READ THESE ARCHITECTURAL DRAWINGS IN CONJUNCTION WITH ENGINEERS AND OTHER CONSULTANTS DRAWINGS

[illegible]

42 LAMBLE ST NW5 4AS

SECOND FLOOR PLAN AS
PROPOSED

1:50 @ A3

2311 - 204

29/03/2023 MZ

[illegible]

This architectural floor plan depicts a rectangular roof area. A horizontal dashed red line runs across the middle of the plan. In the upper left, a rectangular feature is labeled "ROOF HATCH". In the lower center, a rectangular feature is labeled "ROOF LIGHT". The plan is bounded by solid black lines, with additional lines indicating structural elements or boundaries. The labels "N043" and "N041" are positioned outside the main roof area, likely indicating adjacent spaces or levels.

--	--	--

ROOF
HATCH

Diagram illustrating the installation of a roof light. The light fixture is shown mounted on a roof structure, with the label "ROOF LIGHT" indicating its position.

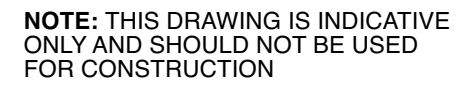

- ☐ THIS DRAWING IS NOT TO BE SCALED
- ☐ FIGURED DIMENSIONS TO TAKE PREFERENCE TO SCALED DIMENSIONS
- ☐ ALL CONTRACTORS WORK TO COMPLY WITH THE LATEST CODES OF PRACTICE AND TO BE TO THE SATISFACTION OF LOCAL AUTHORITIES.
- ☐ ANY DISCREPANCY MUST BE REPORTED TO THE ARCHITECT BEFORE COMMENCING
- ☐ THE CONTRACTOR IS TO VERIFY ALL LEVELS, DIMENSIONS AND BUILDING LINES BEFORE ANY WORK COMMENCES ON SITE
- ☐ ALL SETTING OUT TO BE THE CONTRACTORS ENTIRE RESPONSIBILITY
- ☐ ALL SERVICES TO BE COORDINATED BY THE CONTRACTOR BEFORE COMMENCING
- ☐ THE CONTRACTOR IS RESPONSIBLE FOR ANY SITE VISITS BY LOCAL AUTHORITIES
- ☐ READ THESE ARCHITECTURAL DRAWINGS IN CONJUNCTION WITH ENGINEERS AND OTHER CONSULTANT DRAWINGS AND DETAILS WHERE APPLICABLE

[illegible]

42 LAMBLE ST NW5 4AS

ROOF PLAN AS PROPOSED

1:50 @ A3

2311 - 205

29/03/2023	MZ
------------	----

MZ

[illegible]

MARK ZUDINI
ARCHITECTURE + DESIGN
2 Lane Close London NW2 6QZ t. 07 9069 16182 e.mark@zudini.com