

Existing Basement Plan

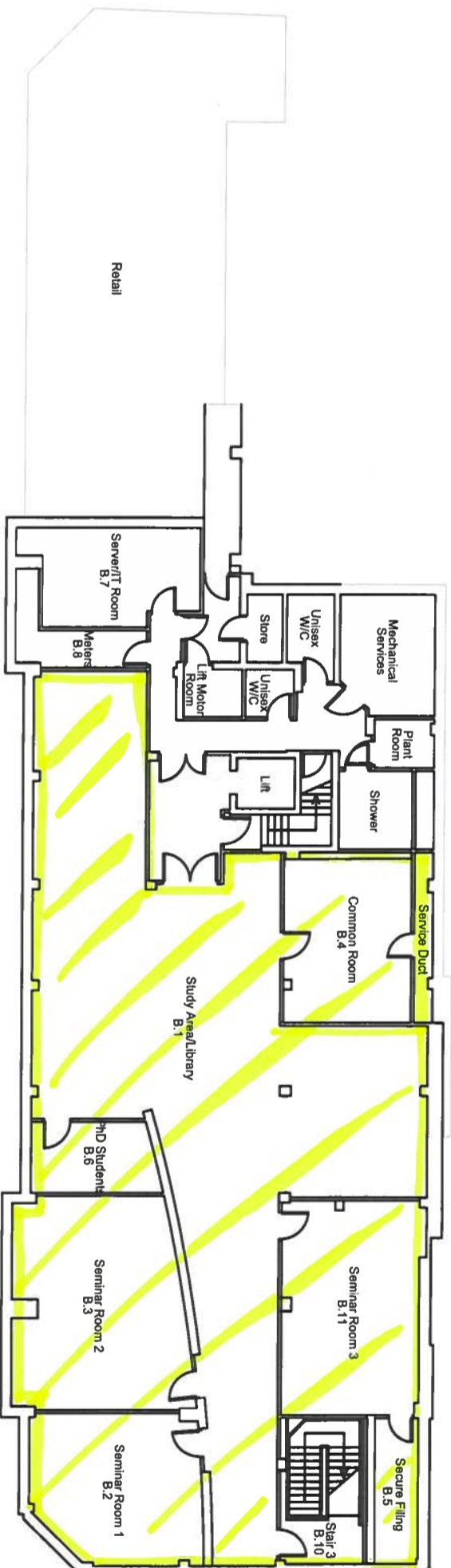

Proposed Basement Plan

326.3 sqm Reading

Notes:

These drawings have been produced via tracings over previous drawings and are not based of a site survey. The copyright remains with the Queen Mary University of London and the original drawings of the Lincoln Inn Fields CCLS building, generated in 2011.

Rev	Drawn	Revision Description	Date
-----	-------	----------------------	------

Status

Project	Lincolns Inn Fields - CCLS
Client	Habro
Lathams Job Number	7551
Drawing Title	Existing & Proposed Basement Floor Plans
Drawing Number	7551-LAT-S1-B1-DP-A-2000
Revision	
Scale	@ A3
Date	20/04/22

Derby
 1 College Place, Derby DE1 3DY
 +44 (0)1332 365 777
 Nottingham
 50 St. Mary's Gate
 Nottingham NG1 1QA
 +44 (0)115 648 5012
 London
 70 Cowcross Street EC1M 6EJ
 +44 (0)20 7490 0872

Lathams

info@lathams.uk.com
 lathams.uk.com
 © Lathams Architecture + Urbanism Ltd

© This drawing and the building work depicted are the copyright of the Architect and may not be reproduced, stored in a retrieval system or transmitted in any form or by any means, electronic, mechanical, photocopying, recording, or otherwise, without the prior written permission of the Architect. All contractors must visit the site and be responsible for checking and checking all dimensions and levels before commencing work. The Architect is not responsible for any variation between drawings and the conditions.



Existing Ground Floor Plan

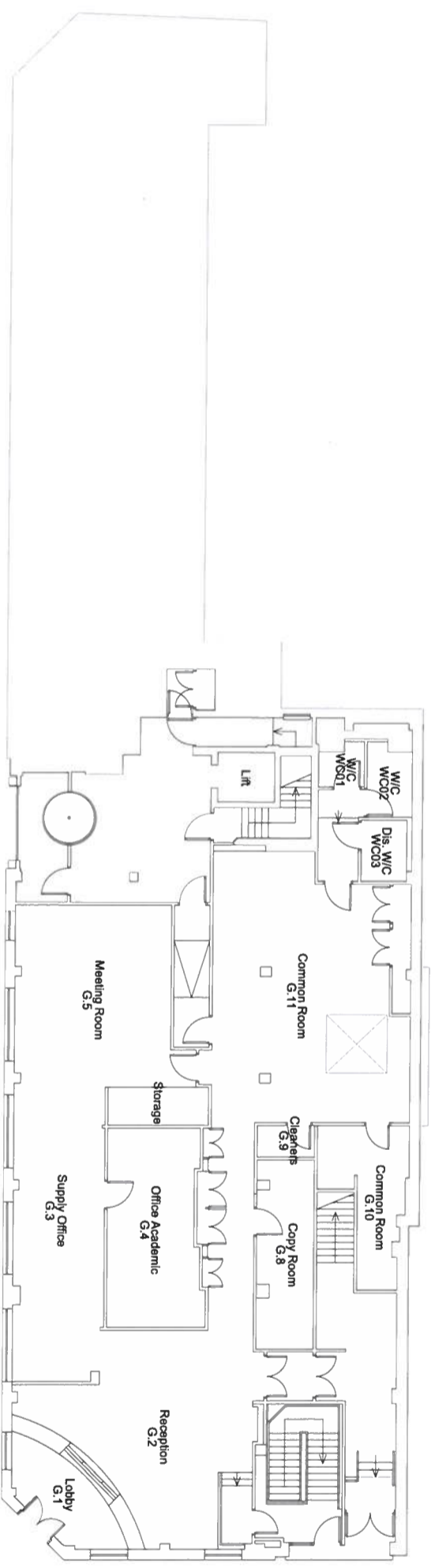

Proposed Ground Floor Plan

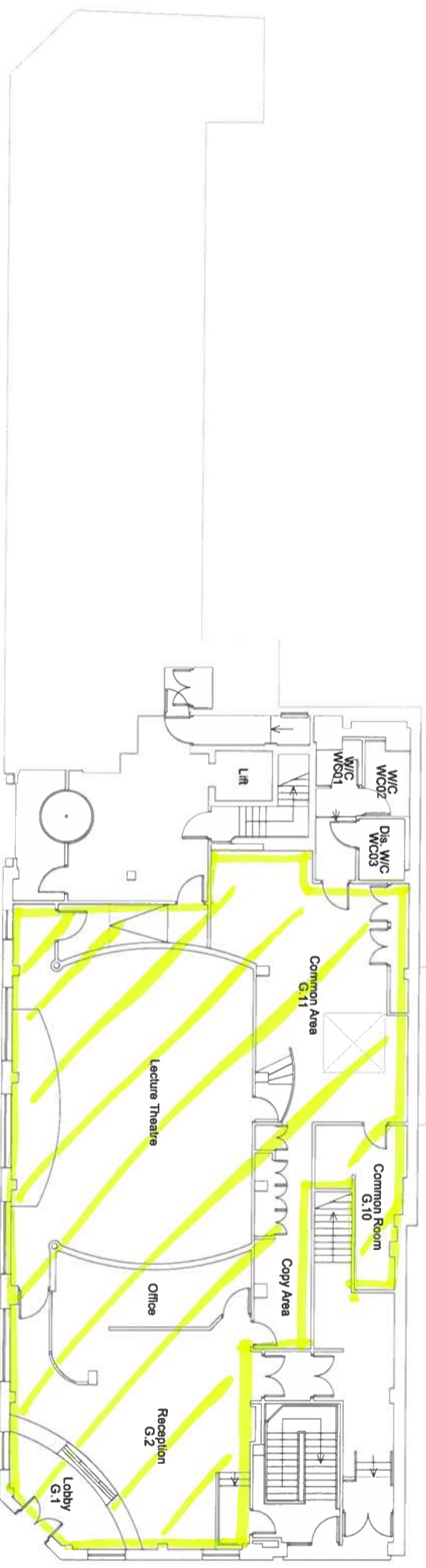

248.3 sun feeding

Notes:
 These drawings have been produced via tracings over previous drawings and are not based of a site survey. The copyright remains with the Queen Mary University of London and the original drawings of the Lincoln Inn Fields CCLS building, generated in 2011.

Rev	Drawn	Revision Description	Date

Status	
Project	Lincolns Inn Fields - CCLS
Drawing Title	Existing & Proposed Ground Floor Plans
Client	Habro
Drawing Number	7551-LAT-S1-00-DP-A-2001
Revision	
Date	20/04/22
Lathams Job Number	7551
Scale	@ A3
Scale	1:200
Derby	1 College Place, Derby DE1 3DY +44 (0)1332 365 777
Nottingham	50 St. Mary's Gate Nottingham NG1 1QA +44 (0)115 648 5012
London	70 Cowcross Street EC1M 6EJ +44 (0)20 7490 0872

Lathams

info@lathams.uk.com
 lathams.uk.com
 © Lathams Architecture + Urbanism Ltd

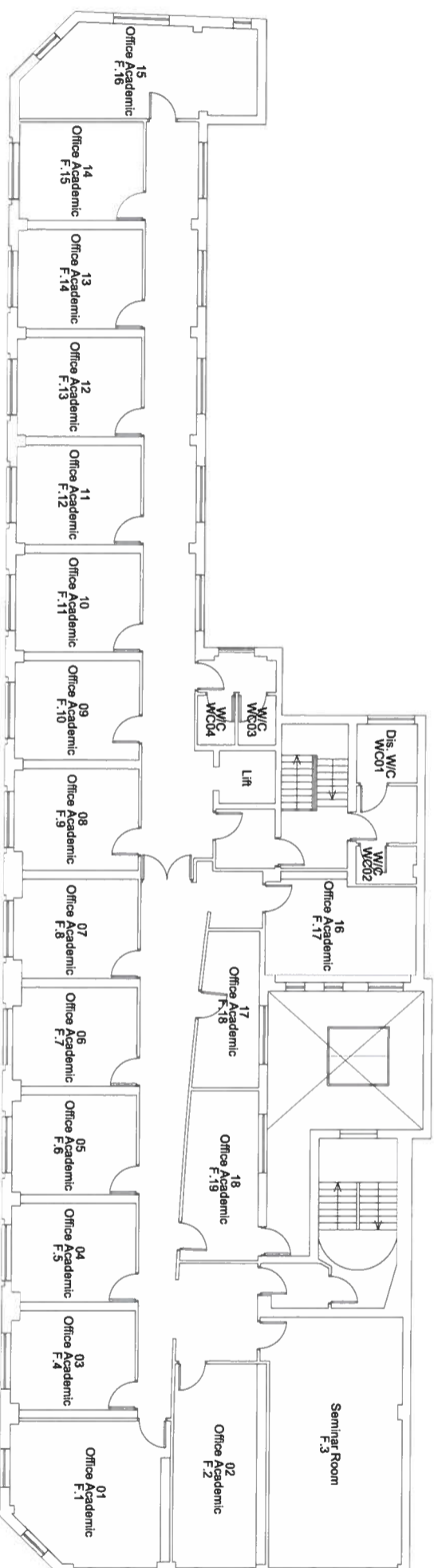

Existing First Floor Plan

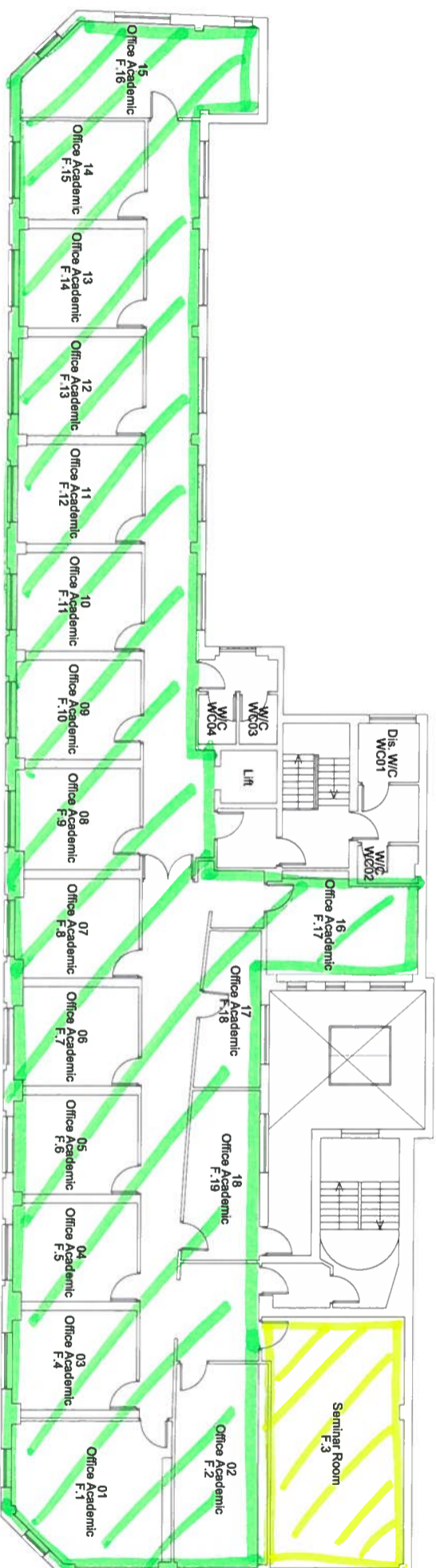

Proposed First Floor Plan

*40sqm Reading
393.7sqm Admin*

Notes:

These drawings have been produced via tracings over previous drawings and are not based of a site survey. The copyright remains with the Queen Mary University of London and the original drawings of the Lincoln Inn Fields CCLS building, generated in 2011.

Rev Drawn Revision Description Date

Status

Project	Lincolns Inn Fields - CCLS
Client	Habro
Drawing Number	7551-LAT-S1-01-DP-A-2002
Revision	
Lathams Job Number	7551
Drawing Title	Existing & Proposed First Floor Plans
Scale	@ A3
Date	20/04/22

Derby
1 College Place, Derby DE1 30Y
+44 (0)1332 365 777

Nottingham
50 St. Mary's Gate
Nottingham NG1 1QA
+44 (0)115 648 5012

London
70 Cowcross Street EC1M 6EJ
+44 (0)20 7480 0672

Lathams

lathams@lathams.com
lathams.uk.com
© Lathams Architecture + Urbanism Ltd

© This drawing and the building works depicted are the copyright of the Architect and may not be reproduced, stored in a retrieval system, or transmitted in any form or by any means, electronic, mechanical, photocopying, recording, or otherwise, without the prior written consent of the Architect. All contractors must visit the site and be responsible for taking and checking all measurements and dimensions. The Architect shall not be held responsible for any variation between drawings and the actual construction.

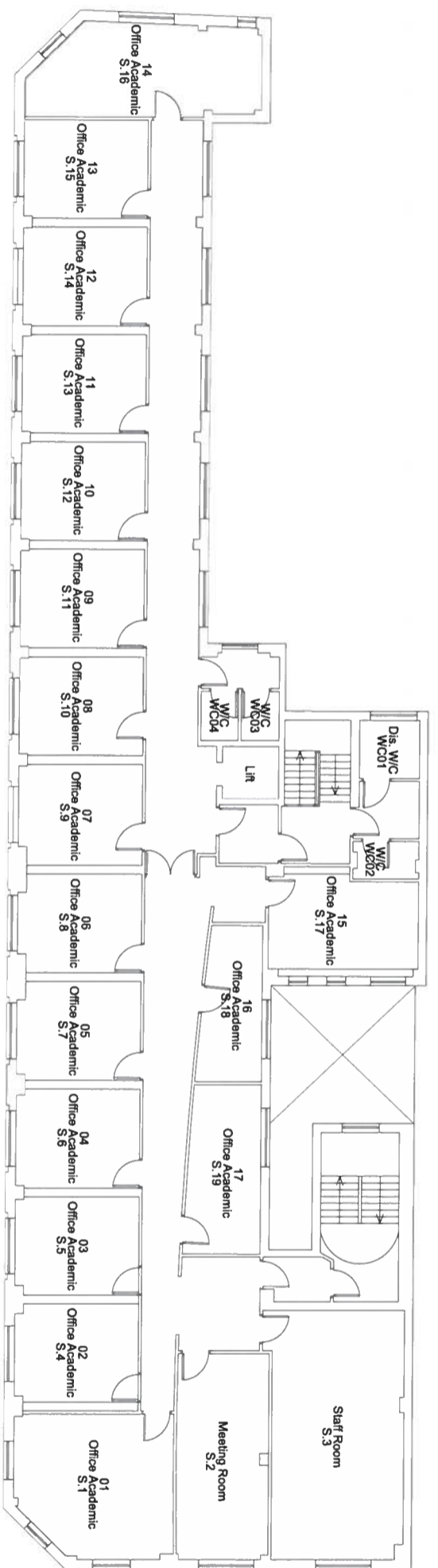

Existing Second Floor Plan

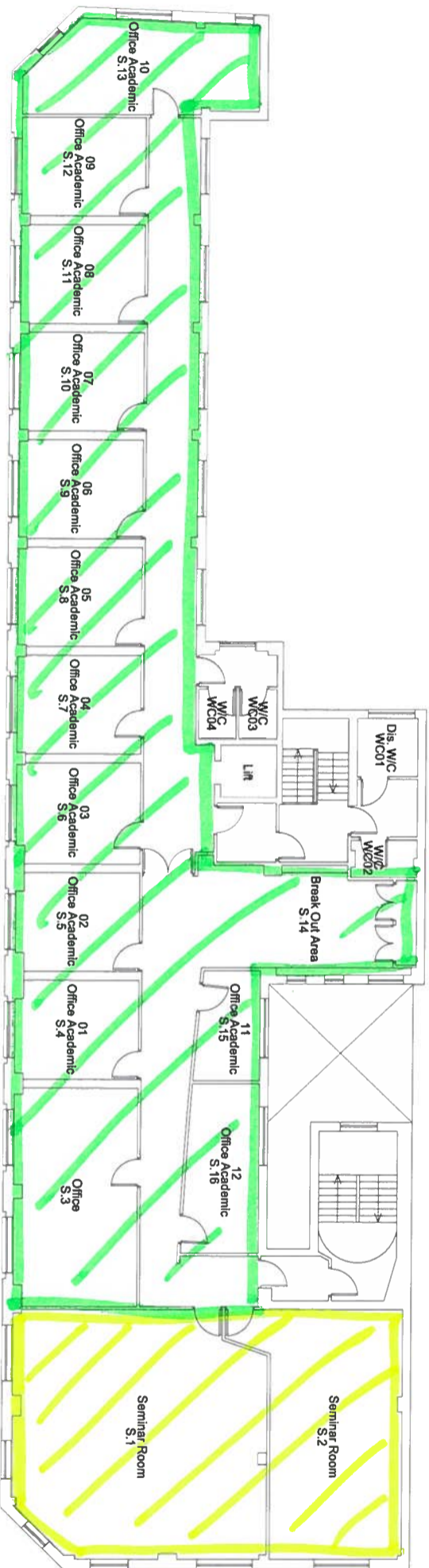

Proposed Second Floor Plan

88 sqm Teaching
410.7 sqm Admin

Notes:
These drawings have been produced via tracings over previous drawings and are not based of a site survey. The copyright remains with the Queen Mary University of London and the original drawings of the Lincoln Inn Fields CCLS building, generated in 2011.

Rev	Drawn	Revision Description	Date
-----	-------	----------------------	------

Project	Lincolns Inn Fields - CCLS	Drawing Title	Existing & Proposed Second Floor Plans
Client	Habro	Drawing Number	7551-LAT-S1-02-DP-A-2003
Revision		Date	20/04/22
Scale	@ A3	Scale	1:200
Job Number	7551		

Derby
1 College Place, Derby DE1 3DY
+44 (0)1332 365 777

Nottingham
50 St. Mary's Gate
Nottingham NG1 1QA
+44 (0)115 648 5012

London
70 Cowcross Street EC1M 6EJ
+44 (0)20 7490 0872

Lathams

info@lathams.uk.com
lathams.uk.com
© Lathams Architecture + Urbanism Ltd

© The drawing and the building work depicted on the copyright of the Architect and may not be reproduced except with written consent. Plans and drawings are the property of the Architect and the Client. All contractors must visit the site and be responsible for taking and checking all measurements and dimensions. The Client shall be responsible for the accuracy of any information provided to the Architect and the Client. The Architect shall not be liable for any errors or omissions in the drawings or the building work.

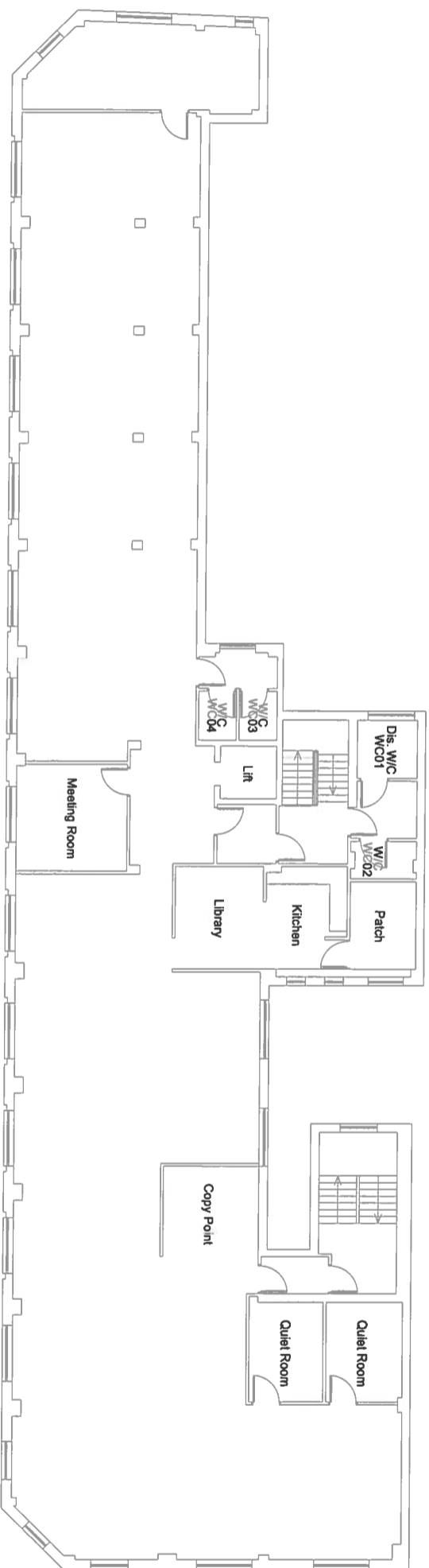

Existing Third Floor Plan

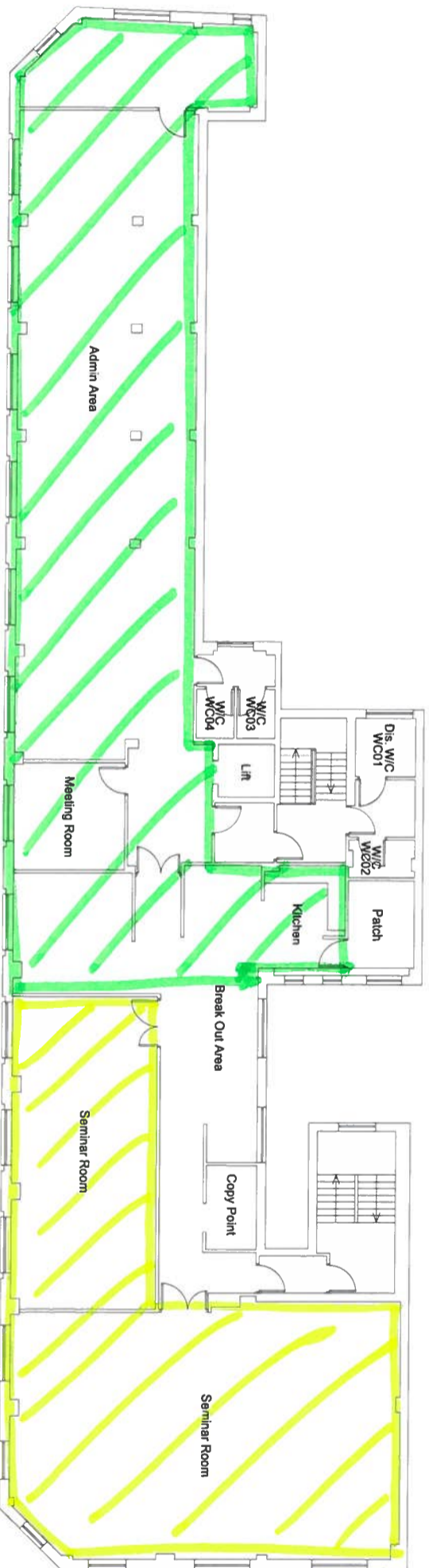

Proposed Third Floor Plan

*143 sqm Teaching
192.7 sqm Admin.*

Notes:

These drawings have been produced via tracings over previous drawings and are not based of a site survey. The copyright remains with the Queen Mary University of London and the original drawings of the Lincoln Inn Fields CCLIS building, generated in 2011.

Rev	Drawn	Revision Description	Date

Status

Project	Drawing Title
Lincolns Inn Fields - CCLIS	Existing & Proposed Third Floor Plans
Client	Drawing Number
Habro	7551-LAT-S1-03-DP-A-2004
Lathams Job Number	Revision
7551	1:200
	Date
	20/04/22

Derby
1 College Place, Derby DE1 3DY
+44 (0)1332 365 777
Nottingham
50 St. Mary's Gate
Nottingham NG1 1QA
+44 (0)115 948 5012
London
70 Cowcross Street EC1M 6EJ
+44 (0)20 7480 0672

Lathams

Info@lathams.uk.com
lathams.uk.com
© Lathams Architecture + Urbanism Ltd

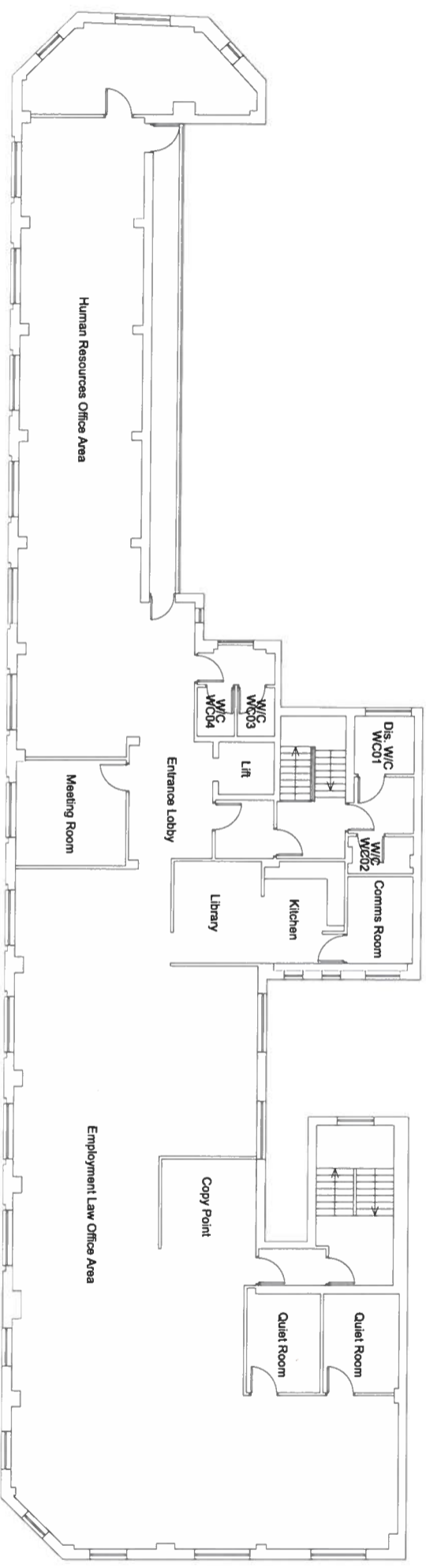

Existing Fourth Floor Plan

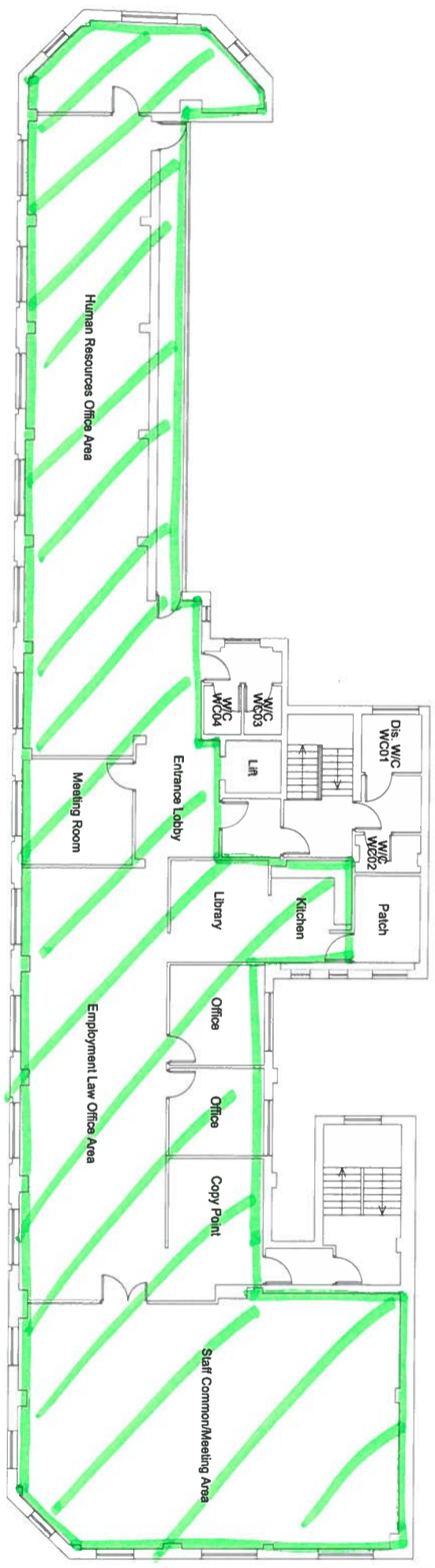

Proposed Fourth Floor Plan

401.3 sqm - Admin

Notes:
These drawings have been produced via tracings over previous drawings and are not based of a site survey. The copyright remains with the Queen Mary University of London and the original drawings of the Lincoln Inn Fields CCLS building, generated in 2011.

Rev Drawn	Revision Description	Date
-----------	----------------------	------

Status		Drawing Title	
Project	Lincolns Inn Fields - CCLS	Existing & Proposed Fourth Floor Plans	
Client	Habro	Drawing Number	7551-LAT-S1-04-DP-A-2005
Lathams Job Number	7551	Revision	
		Date	20/04/22
		Scale @ A3	1:200
Derby		Nottingham	
1 College Place, Derby DE1 3DY		50 St. Mary's Gate	
+44 (0)1332 365 777		Nottingham NG1 1QA	
		+44 (0)115 648 5012	
		London	
		70 Cowcross Street EC1M 6EJ	
		+44 (0)20 7480 0872	

Lathams

info@lathams.uk.com
lathams.uk.com
© Lathams Architecture + Urbanism Ltd