

PROPOSED SHOPFRONT PLAN  
1:50@A3



PROPOSED SHOPFRONT ELEVATION  
1:50@A3

Stall riser to be finished with veneered moisture resistant MDF, colour RAL 5004

Existing ventilation grill to be retained.



NOTES:

- EXISTING FASCIA SIGN TO BE REPLACED WITH NEW ONE OF THE SAME SIZE.
- EXISTING RETRACTABLE CANVAS AWNING TO BE REPLACED WITH NEW OF THE SAME SIZE.
- NEW SHOPFRONT TO BE OF THE SAME STYLE AS EXISTING, HARDWOOD TIMBER PROFILE WITH DOUBLE GLAZING. SUBDIVISION AS SHOWN, FRAME COLOUR NAVY BLACK RAL 5004.
- PROPOSED FASCIA TO BE NAVY BLACK RAL 5004, WRITING LIGHT PINK RAL 340 85 15 .
- PROPOSED AWNING TO BE NAVY BLACK RAL 5004, WRITING LIGHT PINK RAL 340 85 15 .
- ALL DIMENSIONS TO BE CHECKED ON SITE.

FRONT VIEW

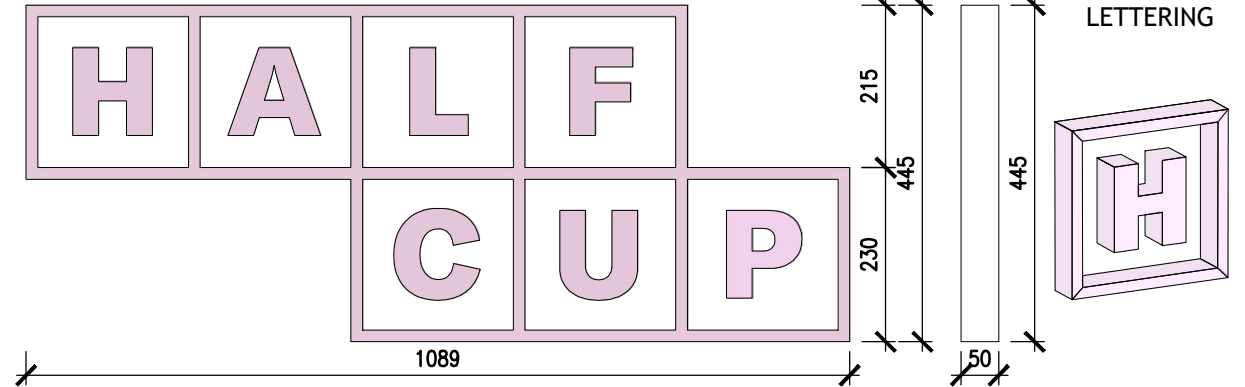

PROPOSED LETTERING DETAILS

1:10@A3

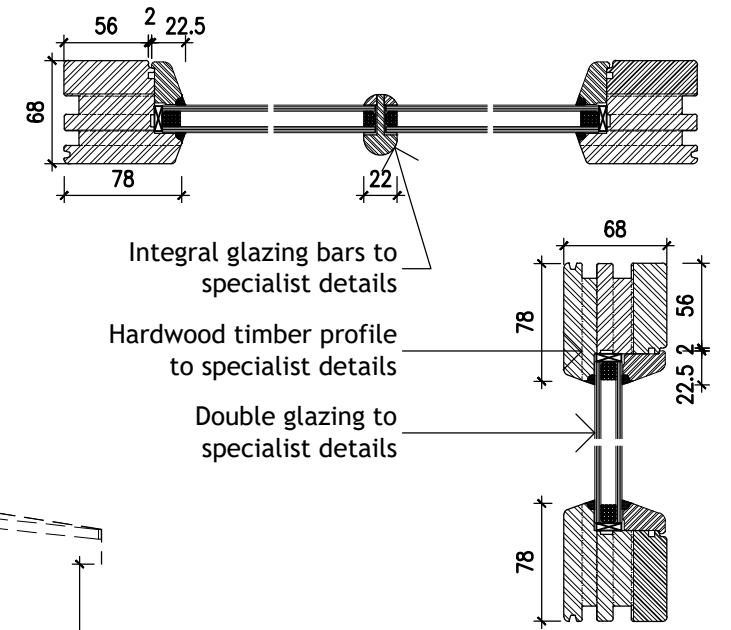

GLAZING PROFILE DETAILS  
1:5@A3

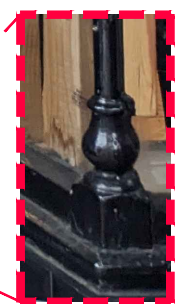
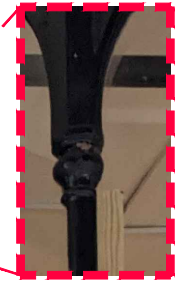

NEW SHOPFRONT MULLIONS TO HAVE SAME FEATURES AS EXISTING

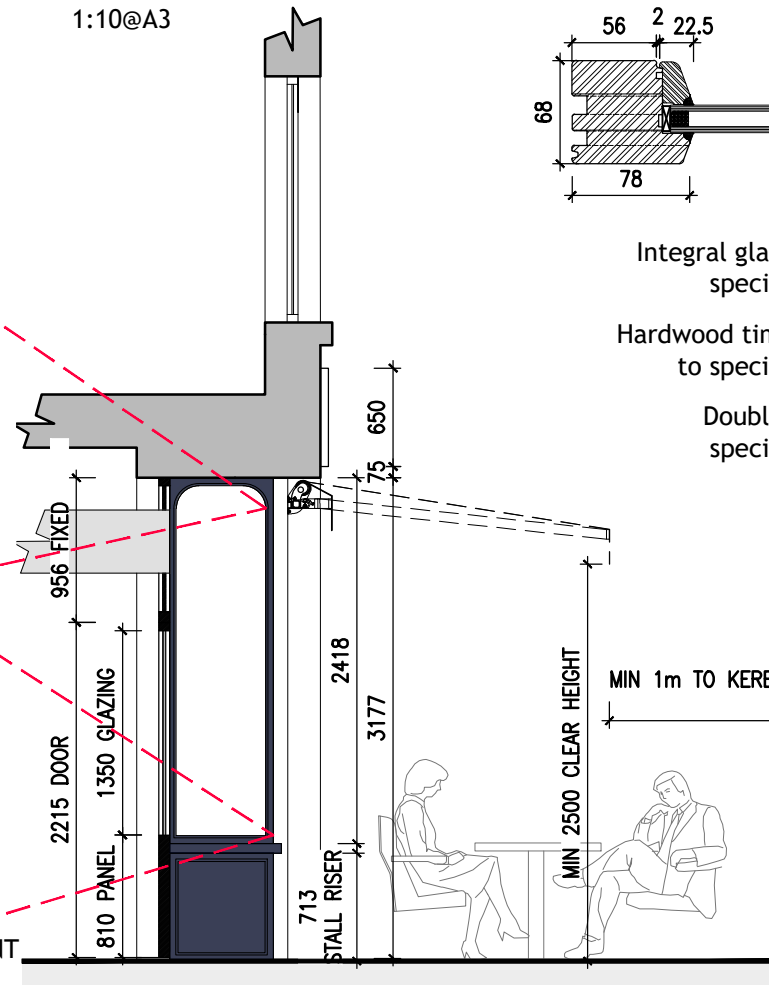

PROPOSED SHOPFRONT SECTION A  
1:50@A3

Status  
PLANNING

Notes  
ALL DIMENSIONS, INCLUDING CHECKING EXISTING SITE LEVELS, ARE TO BE CHECKED AND VERIFIED ON SITE AND ALL DISCREPANCIES REPORTED PRIOR TO ANY CONSTRUCTION WORK TAKING PLACE. THE BUILDER IS TO CHECK AND/OR DETERMINE ALL CONSTRUCTION DETAILS. THIS DRAWING IS TO BE READ IN CONJUNCTION WITH ALL OTHER PROJECT DRAWINGS AND SPECIFICATIONS.

HALF CUP  
100-102 JUDD STREET  
LONDON WC1H 9NT



Proposed Shopfront details

Scale As Shown

Drawing No. 1882-01-02