

Contractor to confirm all dimensions.
HHD not liable for seeking relevant planning authority permissions (including LBC) unless specifically directed by the client

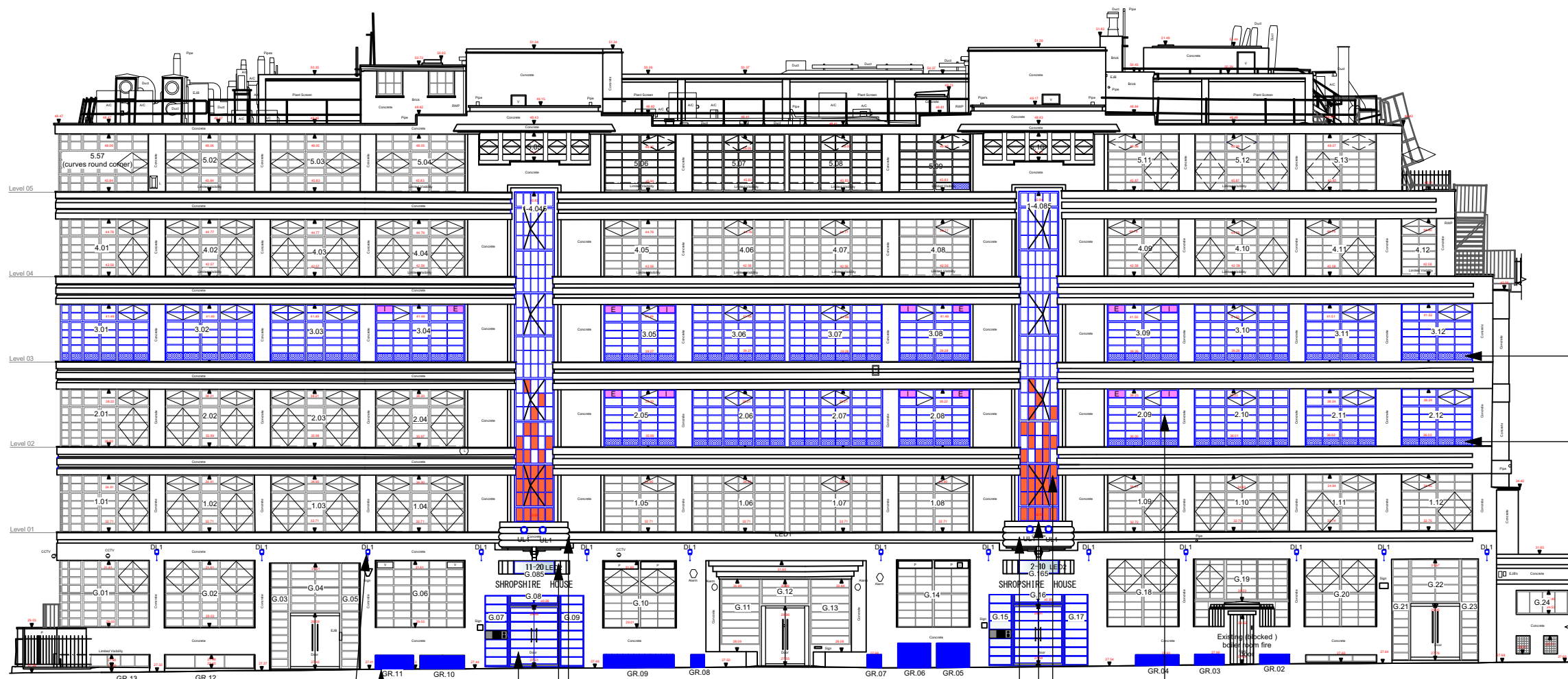

First pane of each window to be toughened glass to ensure compliance with reduced FFL to cill height

E	21/03/2023	Linear LED removed	AD
D	06/02/2023	Vents amended	AD
C	23/01/2023	Stair core estimated dims added	AD
B	20/01/2023	Level 5 windows amended	AD
A	17/01/2023	Amended windows	AD
-	11.07.22	First Issue	CMD

Existing wall washing external light fitting to be replaced with new fitting ref DL1 warm white floodlight with medium optic lighting down

Decorative metal grill to cover existing vents & boarded windows please refer to HHD dwg 253.402

2no. glazed entrance doors & side panels to be replaced. Please refer to HHD dwg no 253.271.01 & 253.371

Existing grill to be replaced with opaque glass and black 'crittall style' frame. Glass panel to have faced fixed building numbers applied. Panel rear- illuminated. Existing building signage to be replaced. Please refer to HHD dwg no. 253.400

Please refer to detail A

Please refer to detail B

Replacement uplighter to sit (hidden) in recess of balcony to illuminate vertical glazing. Please refer to Dwg nos. 400.01 and 400.02

Existing single glazed crittall windows to be replaced with slim-line double glazed 'crittall style' windows like-for-like in proportions and appearance. Finish - black frames. Section of new glazed panels to have sections of opaque glass to obscure view of back face of scalloped balcony. Please refer to HHD dwg. no 253.401

Existing single glazed crittall windows to be replaced with slim-line double glazed 'crittall style' windows like-for-like in proportions and appearance. Finish - black frames

Key to Lighting Legend:

Type	Description	Qty
DL1	Iguzzini - iPro	13
UL1	Anolis Calumma	4
LED2	LED Linear- Vario Flex Hydra	to Fit

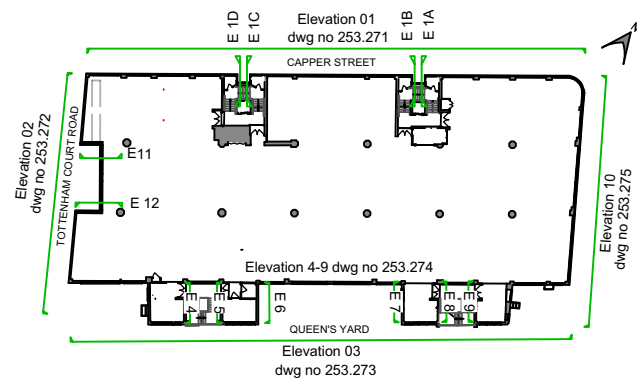
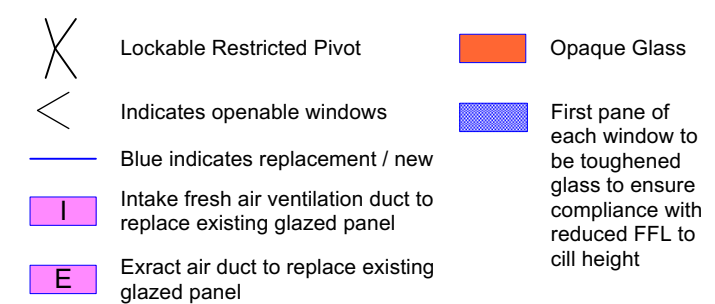

Proposed Front Elevation 01
Shropshire House
1:200 @ A3



Design Firm
HamburyHird Design Ltd.
50-52 Wellsway
Bath
BA2 4SA
Telephone: 01225 336004

Stage
CONSTRUCTION

Project Title
Shropshire House
11-20 Capper Street
London.WC1E 6JA

Drawing Title
Proposed Front Elevation 01

Project Manager RH	Project ID 253
Drawn By CMD	CAD File Name 253.100.01(C) Proposed External Elevations- Shropshire House.vwx
Reviewed By RH	Drawing No. 253.271 (E)
Date	
Scale 1:200 @ A3	