

NOTES:

- ALL SANITARY WARE, TAP WARE AND WHITE GOODS TO ARCHITECTS SPECIFICATION.
- THIS DRAWINGS TO BE READ IN CONJUNCTION WITH THE MECHANICAL SPECIFICATION, ARCHITECTS DIMENSIONED LAYOUTS AND ALL OTHER RELEVANT CONTRACT DRAWINGS.
- ALL INSTALLATIONS TO COMPLY FULLY WITH THE CURRENT WATER BYELAWS, THE REQUIREMENTS OF BS 6700 AND BS-EN-806, THE LOCAL WATER AUTHORITIES AND THE ACOP L8 GUIDANCE FOR THE PREVENTION OF LEGIONELLA
- ALL FITTINGS, PLANT AND EQUIPMENT TO BE INSTALLED, REGULATED AND TESTED IN ACCORDANCE WITH THE MANUFACTURERS PRINTED INSTRUCTIONS.
- ALL PIPEWORK, FITTINGS AND EQUIPMENT TO BE INSTALLED TO PROVIDE SYSTEMS FREE OF AIR LOCKS, WATER HAMMER OR LEAKS.
- ALL WATER SERVICES TO BE SUPPLIED AND INSTALLED SERVICES IN COPPER PIPEWORK TO BS 2871 PART 1: TABLE X & BS-EN-1057. WHERE COPPER PIPEWORK IS EXPOSED PIPEWORK SHOULD BE CHROME PLATED.
- ALL FITTINGS TO BE NON-DEZINCIFICATION AND COMPLY WITH BS 864 & BS-EN-1254. ALL CAPILLARY FITTINGS TO HAVE LEAD FREE SOLDER RINGS AS YORKSHIRE POTABLE RANGE. STOPCOCKS, GATE VALVES TO BS 5154 CHECK VALVES TO BS 6282 ; DRAIN VALVES TO BS-EN-1254.
- CONNECTIONS TO ALL APPLIANCES SHALL BE FITTED WITH ACCESSIBLE ISOLATION VALVES AND THERMOSTATIC MIXING VALVES TO CONTROL THE HOT WATER OUTLET TEMPERATURES.
- ALL VALVES TO BE FULLY ACCESSIBLE AND BE PROVIDED WITH IDENTIFICATION LABELS.
- DRAIN VALVES TO BE PROVIDED AT ALL LOW POINTS IN ALL SYSTEMS.
- ALL PIPEWORK IN CEILING VOID DUCTS AND ENCLOSURES TO BE THERMALLY INSULATED.
- ALL EXTERNAL PIPEWORK TO BE TRACED HEATED, THERMALLY INSULATED AND WRAPPED IN A FIBREGLASS RESIN WHICH CURES UNDER ULTRA VIOLET LIGHT CONDITION TO PROVIDE SUITABLE PROTECTION FOR EXTERNAL WEATHER CONDITIONS.
- ALL FITTINGS TO BE WRAS APPROVED.

LEGEND:

- PIPEWORK WITHIN CEILING VOID
- PIPEWORK AT HIGH LEVEL
- PIPEWORK AT LOW LEVEL
- PIPEWORK BELOW FLOOR SLAB

ABBREVIATIONS:

MWS	-	MAINS WATER SERVICE
BCWS SERVICE	-	BOOSTED COLD WATER
HWSF	-	HOT WATER SERVICE FLOW
HWSR	-	HOT WATER SERVICE RETURN
DTL/L	-	DOWN TO LOW LEVEL
RTA	-	RISE TO ABOVE
DFA	-	DROP FROM ABOVE
EW4	-	ELECTRIC WATER HEATER

S4 - P04	21/02/2023	LBC ISSUE	TE	AG
S4 - P03	18/01/2023	TENDER ISSUE	TS	MT
S4 - P02	28/10/2022	TENDER ISSUE	TS	MT
S2 - P01	23/09/2022	INFORMATION ISSUE	TE	AG
SUIT-REV	DATE	DESCRIPTION	DRN	CHK
STATUS				

FOR INFORMATION

THIS DRAWING IS COPYRIGHT. DO NOT SCALE FROM DRAWING. THE CONTRACTOR AND THEIR SUB-CONTRACTORS ARE TO VERIFY ALL DIMENSIONS ON SITE BEFORE MAKING SHOP DRAWINGS OR COMMENCING MANUFACTURE.

KJ TAIT

ENGINEERS

1 Fitzroy Square
London W1T 5HF
T +44 (0) 207 388 0952
E london@kjtait.com
W www.kjtait.com

PROJECT INFORMATION			
CLIENT	OXFORD VICTORIA HOUSE		
PROJECT	DEVELOPMENT LTD LONDON, WC1B 4DA		
DRAWING INFORMATION			
DRAWING TITLE	MECHANICAL SERVICES BASEMENT 1 LAB WATER SERVICES LAYOUT - SHEET 1 of 2		
DESIGNED BY	TE	DATE	May 2022
DRAWN BY	TE	KJT JOB NO.	
SCALE	1:100 @ A1		L3221
JOB CODE	ORIGIN/VOL/LEVEL/TYPE/ROLE/CLASS NUMBER		SUIT-REV
L3221	KJT-01-B1-DR-M-5301		S4-P04



NOTES:

- ALL SANITARY WARE, TAP WARE AND WHITE GOODS TO ARCHITECTS SPECIFICATION.
- THIS DRAWINGS TO BE READ IN CONJUNCTION WITH THE MECHANICAL SPECIFICATION, ARCHITECTS DIMENSIONED LAYOUTS AND ALL OTHER RELEVANT CONTRACT DRAWINGS.
- ALL INSTALLATIONS TO COMPLY FULLY WITH THE CURRENT WATER BYELAWS, THE REQUIREMENTS OF BS 6700 AND BS-EN-806, THE LOCAL WATER AUTHORITIES AND THE ACOP L8 GUIDANCE FOR THE PREVENTION OF LEGIONELLA
- ALL FITTINGS, PLANT AND EQUIPMENT TO BE INSTALLED, REGULATED AND TESTED IN ACCORDANCE WITH THE MANUFACTURERS PRINTED INSTRUCTIONS.
- ALL PIPEWORK, FITTINGS AND EQUIPMENT TO BE INSTALLED TO PROVIDE SYSTEMS FREE OF AIR LOCKS, WATER HAMMER OR LEAKS.
- ALL WATER SERVICES TO BE SUPPLIED AND INSTALLED SERVICES IN COPPER PIPEWORK TO BS 2871 PART 1: TABLE X & BS-EN-1057. WHERE COPPER PIPEWORK IS EXPOSED PIPEWORK SHOULD BE CHROME PLATED.
- ALL FITTINGS TO BE NON-DEZINCIFICATION AND COMPLY WITH BS 864 & BS-EN-1254. ALL CAPILLARY FITTINGS TO HAVE LEAD FREE SOLDER RINGS AS YORKSHIRE POTABLE RANGE. STOPCOCKS, GATE VALVES TO BS 5154 CHECK VALVES TO BS 6282 : DRAIN VALVES TO BS-EN-1254.
- CONNECTIONS TO ALL APPLIANCES SHALL BE FITTED WITH ACCESSIBLE ISOLATION VALVES AND THERMOSTATIC MIXING VALVES TO CONTROL THE HOT WATER OUTLET TEMPERATURES.
- ALL VALVES TO BE FULLY ACCESSIBLE AND BE PROVIDED WITH IDENTIFICATION LABELS.
- DRAIN VALVES TO BE PROVIDED AT ALL LOW POINTS IN ALL SYSTEMS.
- ALL PIPEWORK IN CEILING VOID DUCTS AND ENCLOSURES TO BE THERMALLY INSULATED.
- ALL EXTERNAL PIPEWORK TO BE TRACED HEATED, THERMALLY INSULATED AND WRAPPED IN A FIBREGLASS RESIN WHICH CURES UNDER ULTRA VIOLET LIGHT CONDITION TO PROVIDE SUITABLE PROTECTION FOR EXTERNAL WEATHER CONDITIONS.
- ALL FITTINGS TO BE WRAS APPROVED.

LEGEND:

- PIPEWORK WITHIN CEILING VOID
- PIPEWORK AT HIGH LEVEL
- PIPEWORK AT LOW LEVEL
- PIPEWORK BELOW FLOOR SLAB

ABBREVIATIONS:

- MWS - MAINS WATER SERVICE
- BCWS SERVICE - BOOSTED COLD WATER
- HWSF - HOT WATER SERVICE FLOW
- HWSR - HOT WATER SERVICE RETURN
- DTL/L - DOWN TO LOW LEVEL
- RTA - RISE TO ABOVE
- DFA - DROP FROM ABOVE
- EW4 - ELECTRIC WATER HEATER

S4 - P03	21/02/2023	LBC ISSUE	TE	AG
S4 - P02	28/10/2022	TENDER ISSUE	TE	AG
S2 - P01	23/09/2022	INFORMATION ISSUE	TE	AG
SUIT-REV	DATE	DESCRIPTION	DRN	CHK

FOR INFORMATION

THIS DRAWING IS COPYRIGHT. DO NOT SCALE FROM DRAWING. THE CONTRACTOR AND THEIR SUB-CONTRACTORS ARE TO VERIFY ALL DIMENSIONS ON SITE BEFORE MAKING SHOP DRAWINGS OR COMMENCING MANUFACTURE.

KJ TAIT
ENGINEERS

1 Fitzroy Square
London W1T 5HF
T +44 (0) 207 388 0952
E london@kjtait.com
W www.kjtait.com

PROJECT INFORMATION			
CLIENT	OXFORD VICTORIA HOUSE		
PROJECT	DEVELOPMENT LTD LONDON, WC1B 4DA		
DRAWING INFORMATION			
DRAWING TITLE	MECHANICAL SERVICES LGF LAB WATER SERVICES LAYOUT - SHEET 1 of 2		
DESIGNED BY	TE	DATE	May 2022
DRAWN BY	TE	KJT JOB No.	
SCALE	1:100 @ A1	L3221	
JOB CODE	KJT-01-LG-DR-M-5301		SUIT-REV
L3221	ORIGIN/VOL-LEVEL-TYPE-ROLE-CLASS NUMBER		S4-P03



NOTES:

- ALL SANITARY WARE, TAP WARE AND WHITE GOODS TO ARCHITECTS SPECIFICATION.
- THIS DRAWINGS TO BE READ IN CONJUNCTION WITH THE MECHANICAL SPECIFICATION, ARCHITECTS DIMENSIONED LAYOUTS AND ALL OTHER RELEVANT CONTRACT DRAWINGS.
- ALL INSTALLATIONS TO COMPLY FULLY WITH THE CURRENT WATER BYELAWS, THE REQUIREMENTS OF BS 6700 AND BS-EN-806, THE LOCAL WATER AUTHORITIES AND THE ACOP L8 GUIDANCE FOR THE PREVENTION OF LEGIONELLA
- ALL FITTINGS, PLANT AND EQUIPMENT TO BE INSTALLED, REGULATED AND TESTED IN ACCORDANCE WITH THE MANUFACTURERS PRINTED INSTRUCTIONS.
- ALL PIPEWORK, FITTINGS AND EQUIPMENT TO BE INSTALLED TO PROVIDE SYSTEMS FREE OF AIR LOCKS, WATER HAMMER OR LEAKS.
- ALL WATER SERVICES TO BE SUPPLIED AND INSTALLED SERVICES IN COPPER PIPEWORK TO BS 2871 PART 1: TABLE X & BS-EN-1057, WHERE COPPER PIPEWORK IS EXPOSED PIPEWORK SHOULD BE CHROME PLATED.
- ALL FITTINGS TO BE NON-DEZINCIFICATION AND COMPLY WITH BS 864 & BS-EN-1254. ALL CAPILLARY FITTINGS TO HAVE LEAD FREE SOLDER RINGS AS YORKSHIRE POTABLE RANGE. STOPCOCKS, GATE VALVES TO BS 5154 CHECK VALVES TO BS 6282 ; DRAIN VALVES TO BS-EN-1254.
- CONNECTIONS TO ALL APPLIANCES SHALL BE FITTED WITH ACCESSIBLE ISOLATION VALVES AND THERMOSTATIC MIXING VALVES TO CONTROL THE HOT WATER OUTLET TEMPERATURES.
- ALL VALVES TO BE FULLY ACCESSIBLE AND BE PROVIDED WITH IDENTIFICATION LABELS.
- DRAIN VALVES TO BE PROVIDED AT ALL LOW POINTS IN ALL SYSTEMS.
- ALL PIPEWORK IN CEILING VOID DUCTS AND ENCLOSURES TO BE THERMALLY INSULATED.
- ALL EXTERNAL PIPEWORK TO BE TRACED HEATED, THERMALLY INSULATED AND WRAPPED IN A FIBREGLASS RESIN WHICH CURES UNDER ULTRA VIOLET LIGHT CONDITION TO PROVIDE SUITABLE PROTECTION FOR EXTERNAL WEATHER CONDITIONS.
- ALL FITTINGS TO BE WRAS APPROVED.

LEGEND:

- PIPEWORK WITHIN CEILING VOID
- PIPEWORK AT HIGH LEVEL
- PIPEWORK AT LOW LEVEL
- PIPEWORK BELOW FLOOR SLAB

ABBREVIATIONS:

- MWS - MAINS WATER SERVICE
- BCWS SERVICE - BOOSTED COLD WATER
- HWSF - HOT WATER SERVICE FLOW
- HWSR - HOT WATER SERVICE RETURN
- DTL/L - DOWN TO LOW LEVEL
- RTA - RISE TO ABOVE
- DFA - DROP FROM ABOVE
- EW4 - ELECTRIC WATER HEATER

S4 - P03	21/02/2023	LBC ISSUE	TE	AG
S4 - P02	28/10/2022	TENDER ISSUE	TS	MT
S2 - P01	23/09/2022	INFORMATION ISSUE	TE	AG
SUIT-REV	DATE	DESCRIPTION	DRN	CHK

FOR INFORMATION

THIS DRAWING IS COPYRIGHT. DO NOT SCALE FROM DRAWING. THE CONTRACTOR AND THEIR SUB-CONTRACTORS ARE TO VERIFY ALL DIMENSIONS ON SITE BEFORE MAKING SHOP DRAWINGS OR COMMENCING MANUFACTURE.

KJ TAIT
ENGINEERS

1 Fitzroy Square
London W1T 5HF
T +44 (0) 207 388 0952
E london@kjtait.com
W www.kjtait.com

PROJECT INFORMATION			
CLIENT	OXFORD VICTORIA HOUSE		
PROJECT	DEVELOPMENT LTD LONDON, WC1B 4DA		
DRAWING INFORMATION			
DRAWING TITLE	MECHANICAL SERVICES UGF LAB WATER SERVICES LAYOUT - SHEET 1 of 2		
DESIGNED BY	TE	DATE	May 2022
DRAWN BY	TE	KJT JOB No.	
SCALE	1:100 @ A1	L3221	
JOB CODE	ORIGINAL-VOL-LEVEL-TYPE-ROLE-CLASS NUMBER		SUIT-REV
L3221	KJT-01-UG-DR-M-5301		S4-P03

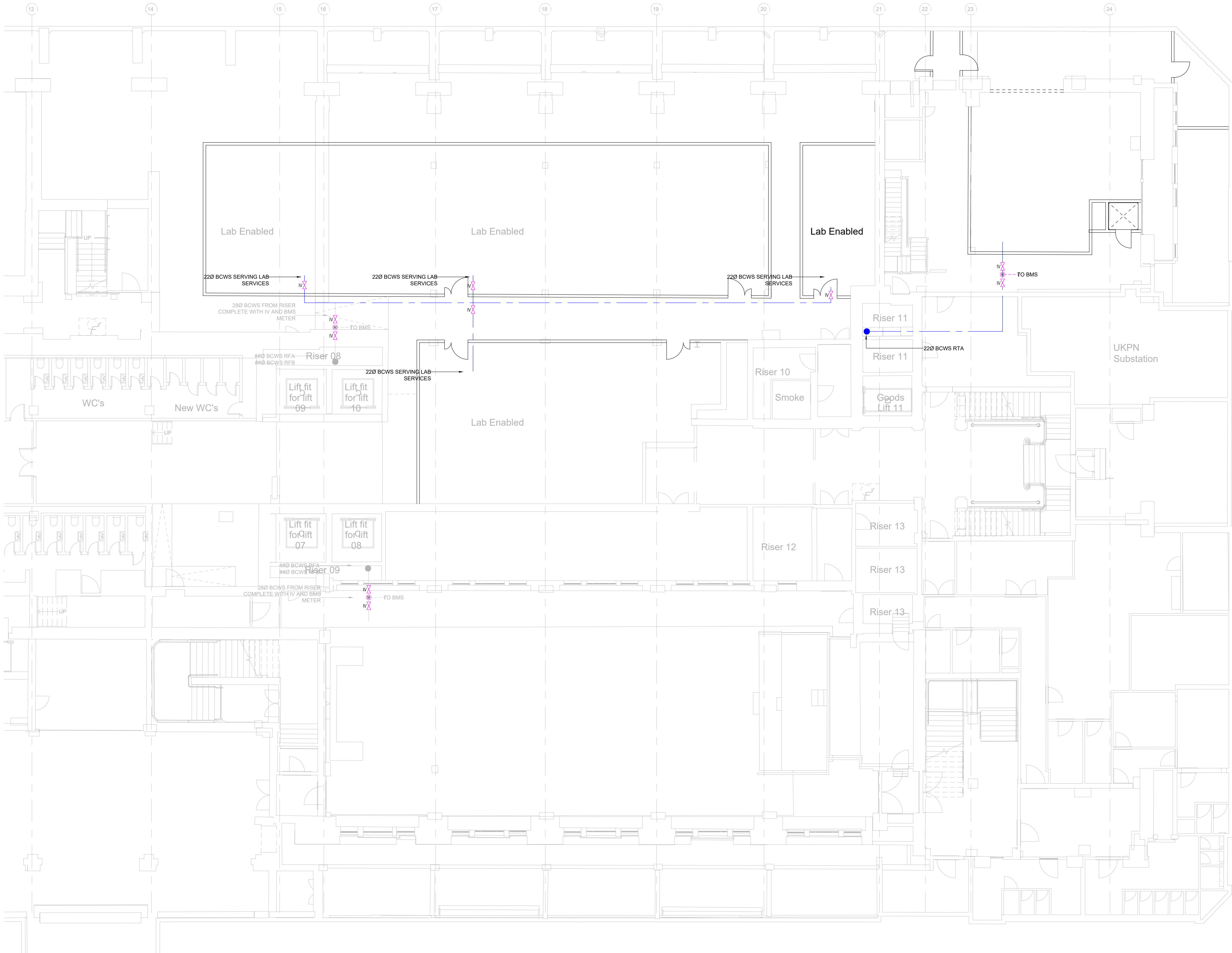

NOTES:

1. ALL SANITARY WARE, TAP WARE AND WHITE GOODS TO ARCHITECTS SPECIFICATION.
2. THIS DRAWINGS TO BE READ IN CONJUNCTION WITH THE MECHANICAL SPECIFICATION, ARCHITECTS DIMENSIONED LAYOUTS AND ALL OTHER RELEVANT CONTRACT DRAWINGS.
3. ALL INSTALLATIONS TO COMPLY FULLY WITH THE CURRENT WATER BYELAWS, THE REQUIREMENTS OF BS 6700 AND BS-EN-806, THE LOCAL WATER AUTHORITIES AND THE ACOP L8 GUIDANCE FOR THE PREVENTION OF LEGIONELLA
4. ALL FITTINGS, PLANT AND EQUIPMENT TO BE INSTALLED, REGULATED AND TESTED IN ACCORDANCE WITH THE MANUFACTURERS PRINTED INSTRUCTIONS.
5. ALL PIPEWORK, FITTINGS AND EQUIPMENT TO BE INSTALLED TO PROVIDE SYSTEMS FREE OF AIR LOCKS, WATER HAMMER OR LEAKS.
6. ALL WATER SERVICES TO BE SUPPLIED AND INSTALLED SERVICES IN COPPER PIPEWORK TO BS 2871 PART 1: TABLE X & BS-EN-1057. WHERE COPPER PIPEWORK IS EXPOSED PIPEWORK SHOULD BE CHROME PLATED.
7. ALL FITTINGS TO BE NON-DEZINIFICATION AND COMPLY WITH BS 864 & BS-EN-1254. ALL CAPILLARY FITTINGS TO HAVE LEAD FREE SOLDER RINGS AS YORKSHIRE POTABLE RANGE. STOPCOCKS, GATE VALVES TO BS 5154 CHECK VALVES TO BS 6282 : DRAIN VALVES TO BS-EN-1254.
8. CONNECTIONS TO ALL APPLIANCES SHALL BE FITTED WITH ACCESSIBLE ISOLATION VALVES AND THERMOSTATIC MIXING VALVES TO CONTROL THE HOT WATER OUTLET TEMPERATURES.
9. ALL VALVES TO BE FULLY ACCESSIBLE AND BE PROVIDED WITH IDENTIFICATION LABELS.
10. DRAIN VALVES TO BE PROVIDED AT ALL LOW POINTS IN ALL SYSTEMS.
11. ALL PIPEWORK IN CEILING VOID DUCTS AND ENCLOSURES TO BE THERMALLY INSULATED.
12. ALL EXTERNAL PIPEWORK TO BE TRACED HEATED, THERMALLY INSULATED AND WRAPPED IN A FIBREGLASS RESIN WHICH CURES UNDER ULTRA VIOLET LIGHT CONDITION TO PROVIDE SUITABLE PROTECTION FOR EXTERNAL WEATHER CONDITIONS.
13. ALL FITTINGS TO BE WRAS APPROVED.

LEGEND:

—————	PIPEWORK WITHIN CEILING VOID
-----	PIPEWORK AT HIGH LEVEL
—————	PIPEWORK AT LOW LEVEL
-----	PIPEWORK BELOW FLOOR SLAB

ABBREVIATIONS:

MWS	- MAINS WATER SERVICE
BCWS SERVICE	- BOOSTED COLD WATER
HWSF	- HOT WATER SERVICE FLOW
HWSR	- HOT WATER SERVICE RETURN
DTL/L	- DOWN TO LOW LEVEL
RTA	- RISE TO ABOVE
DFA	- DROP FROM ABOVE
EWI	- ELECTRIC WATER HEATER

S4 - P04	21/02/2023	LBC ISSUE	TE	AG
S4 - P03	18/01/2023	TENDER ISSUE	TE	AG
S4 - P02	28/10/2022	TENDER ISSUE	TE	AG
S2 - P01	23/09/2022	INFORMATION ISSUE	TE	AG
SUIT-REV	DATE	DESCRIPTION	DRN	CHK
STATUS				

FOR INFORMATION

THIS DRAWING IS COPYRIGHT. DO NOT SCALE FROM DRAWING. THE CONTRACTOR AND THEIR SUB-CONTRACTORS ARE TO VERIFY ALL DIMENSIONS ON SITE BEFORE MAKING SHOP DRAWINGS OR COMMENCING MANUFACTURE.

KJ TAIT
ENGINEERS

1 Fitzroy Square
London W1T 5HF
T +44 (0) 207 388 0952
E london@kjtait.com
W www.kjtait.com

PROJECT INFORMATION

CLIENT OXFORD VICTORIA HOUSE
PROJECT DEVELOPMENT LTD
LONDON, WC1B 4DA

DRAWING INFORMATION

DRAWING TITLE MECHANICAL SERVICES
BASEMENT 1 LAB WATER SERVICES
LAYOUT SHEET 2 of 2

DESIGNED BY	TE	DATE	May 2022
DRAWN BY	TE	KJT JOB No.	
SCALE	1:100 @ A1	L3221	
JOB CODE	ORIGIN-VOL-LEVEL-TYPE-ROLE-CLASS NUMBER	SUIT-REV	
L3221	KJT-02-B1-DR-M-5301	S4-P03	

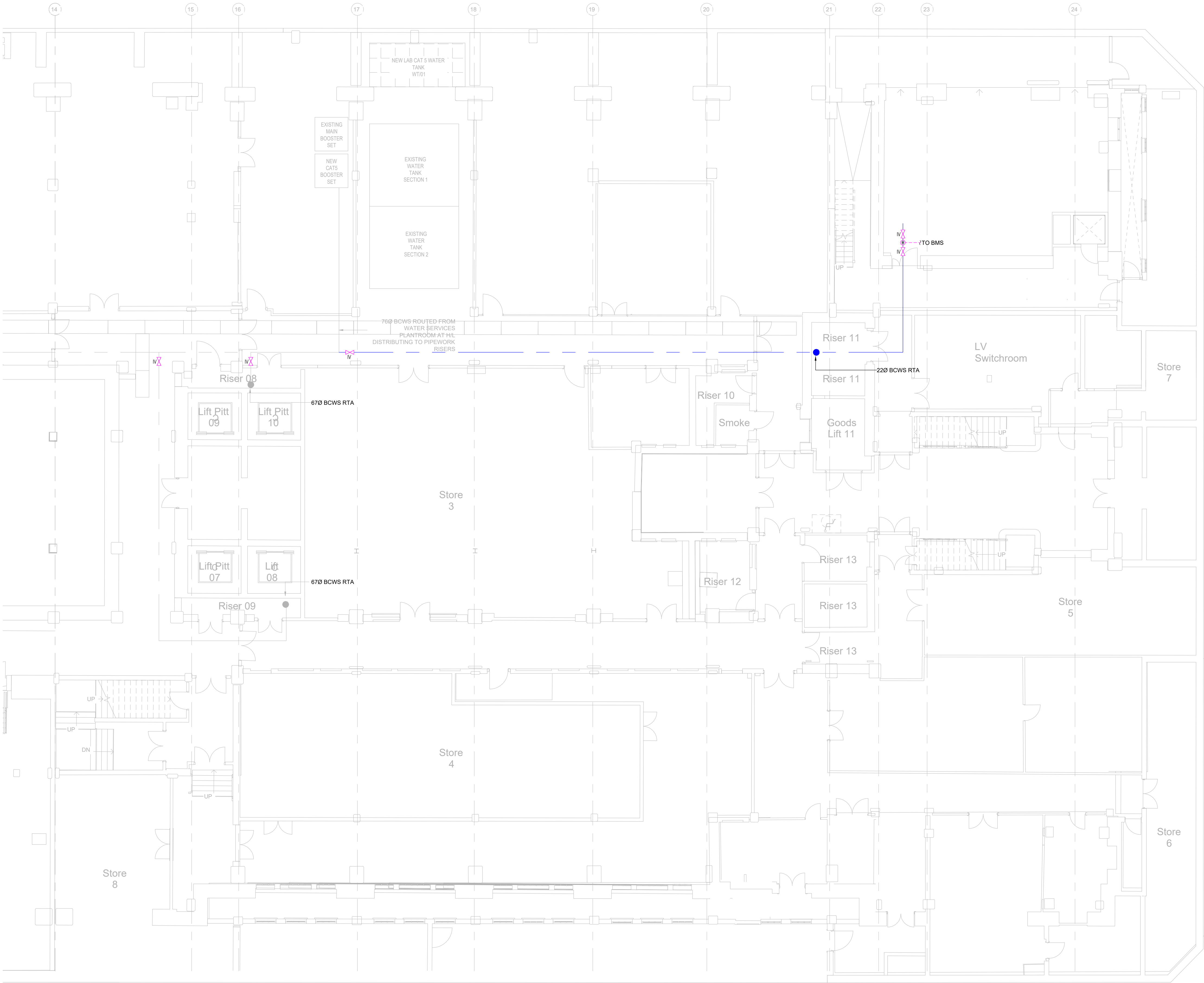

NOTES:

- ALL SANITARY WARE, TAP WARE AND WHITE GOODS TO ARCHITECTS SPECIFICATION
- THIS DRAWINGS TO BE READ IN CONJUNCTION WITH THE MECHANICAL SPECIFICATION, ARCHITECTS DIMENSIONED LAYOUTS AND ALL OTHER RELEVANT CONTRACT DRAWINGS.
- ALL INSTALLATIONS TO COMPLY FULLY WITH THE CURRENT WATER BYELAWS, THE REQUIREMENTS OF BS 8700 AND BS-EN-806, THE LOCAL WATER AUTHORITIES AND THE ACoP L8 GUIDANCE FOR THE PREVENTION OF LEGIONELLA
- ALL FITTINGS, PLANT AND EQUIPMENT TO BE INSTALLED, REGULATED AND TESTED IN ACCORDANCE WITH THE MANUFACTURERS PRINTED INSTRUCTIONS.
- ALL PIPEWORK, FITTINGS AND EQUIPMENT TO BE INSTALLED TO PROVIDE SYSTEMS FREE OF AIR LOCKS, WATER HAMMER OR LEAKS.
- ALL WATER SERVICES TO BE SUPPLIED AND INSTALLED SERVICES IN COPPER PIPEWORK TO BS 2871 PART 1: TABLE X & BS-EN-1057. WHERE COPPER PIPEWORK IS EXPOSED PIPEWORK SHOULD BE CHROME PLATED.
- ALL FITTINGS TO BE NON-DEZINCIFICATION AND COMPLY WITH BS 864 & BS-EN-1254. ALL CAPILLARY FITTINGS TO HAVE LEAD FREE SOLDER RINGS AS YORKSHIRE POTABLE RANGE. STOPOCKS, GATE VALVES TO BS 5154. CHECK VALVES TO BS 6822. DRAIN VALVES TO BS-EN-1254.
- CONNECTIONS TO ALL APPLIANCES SHALL BE FITTED WITH ACCESSIBLE ISOLATION VALVES AND THERMOSTATIC MIXING VALVES TO CONTROL THE HOT WATER OUTLET TEMPERATURES.
- ALL VALVES TO BE FULLY ACCESSIBLE AND BE PROVIDED WITH IDENTIFICATION LABELS.
- DRAIN VALVES TO BE PROVIDED AT ALL LOW POINTS IN ALL SYSTEMS.
- ALL PIPEWORK IN CEILING VOID DUCTS AND ENCLOSURES TO BE THERMALLY INSULATED.
- ALL EXTERNAL PIPEWORK TO BE TRACED HEATED, THERMALLY INSULATED AND WRAPPED IN A FIBREGLASS RESIN WHICH CURES UNDER ULTRA VIOLET LIGHT CONDITION TO PROVIDE SUITABLE PROTECTION FOR EXTERNAL WEATHER CONDITIONS.
- ALL FITTINGS TO BE WRAS APPROVED.

LEGEND:

	PIPEWORK WITHIN CEILING VOID
	PIPEWORK AT HIGH LEVEL
	PIPEWORK AT LOW LEVEL
	PIPEWORK BELOW FLOOR SLAB

ABBREVIATIONS:

MWS	-	MAINS WATER SERVICE
BCWS	-	BOOSTED COLD WATER SERVICE
HWSF	-	HOT WATER SERVICE FLOW
HWSR	-	HOT WATER SERVICE RETURN
DTUL	-	DOWN TO LOW LEVEL
RTA	-	RISE TO ABOVE
DFA	-	DROP FROM ABOVE
EWH	-	ELECTRIC WATER HEATER

S4 - P02	21/02/2023	LBC ISSUE	TE	AG
S4 - P01	18/01/2023	TENDER ISSUE	RJ	AG
SUIT-REV	DATE	DESCRIPTION	DRN	CHK
STATUS				

FOR INFORMATION

THIS DRAWING IS COPYRIGHT. DO NOT SCALE FROM DRAWING. THE CONTRACTOR AND THEIR SUB-CONTRACTORS ARE TO VERIFY ALL DIMENSIONS ON SITE BEFORE MAKING SHOP DRAWINGS OR COMMENCING MANUFACTURE.

KJ TAIT
ENGINEERS

1 Fitzroy Square
London W1T 5HF
T +44 (0) 207 388 0952
E london@kjtait.com
W www.kjtait.com

PROJECT INFORMATION

CLIENT OXFORD VICTORIA HOUSE
PROJECT DEVELOPMENT LTD
LONDON, WC1B 4DA

DRAWING INFORMATION

DRAWING TITLE LABORATORY WATER SERVICES
BASEMENT 2 LAB WATER SERVICES
SHEET 2 of 2

DESIGNED BY	TE	DATE	May 2022
DRAWN BY	TE	KJT JOB No.	
SCALE	1:100 @ A1		L3221
JOB CODE	ORIGIN-VOL-LEVEL-TYPE-ROLE-CLASS NUMBER	SUIT-REV	
L3221	KJT-02-B2-DR-M-5301	S4-P02	

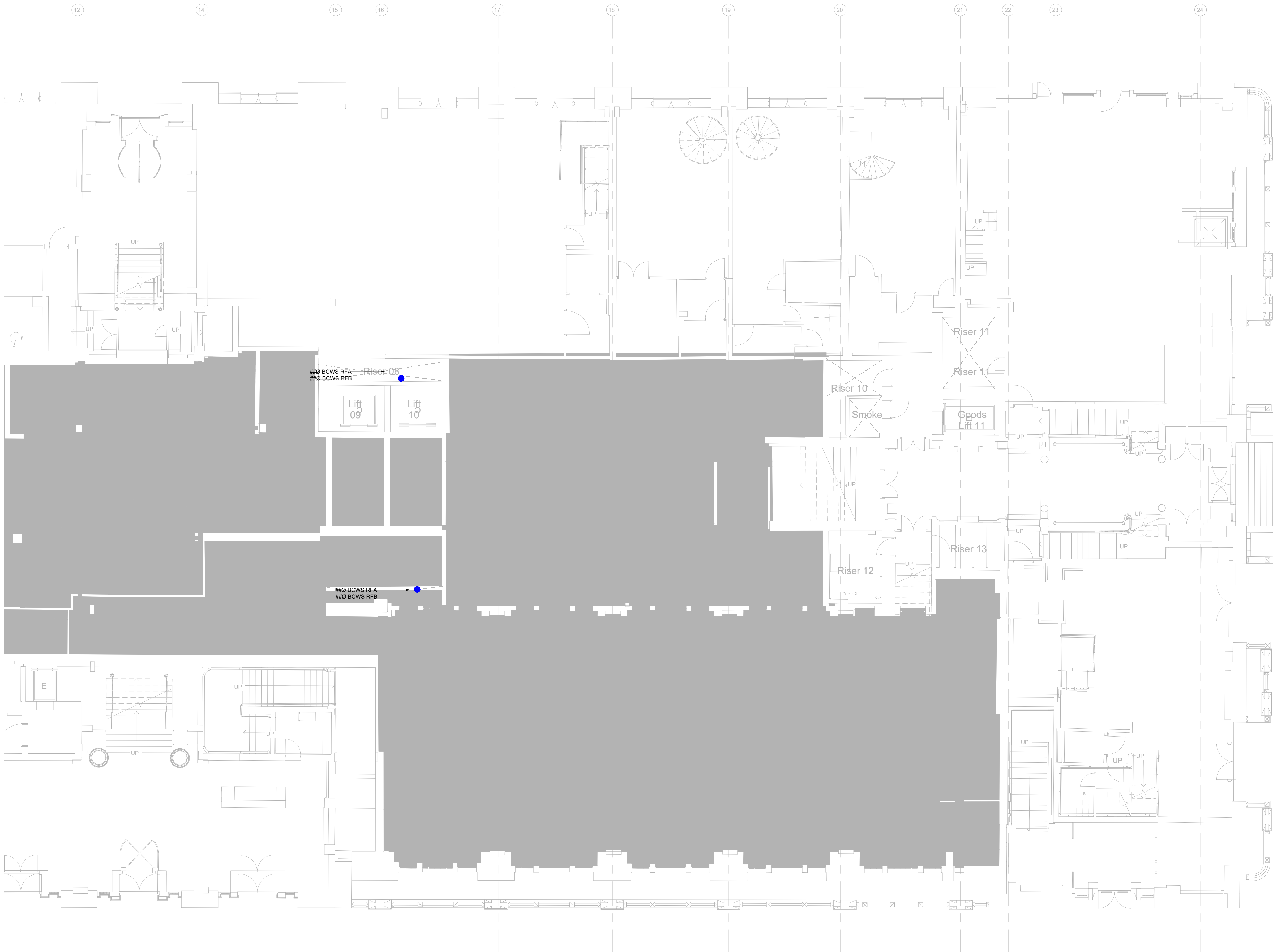

NOTES:

- ALL SANITARY WARE, TAP WARE AND WHITE GOODS TO ARCHITECTS SPECIFICATION.
- THIS DRAWINGS TO BE READ IN CONJUNCTION WITH THE MECHANICAL SPECIFICATION, ARCHITECTS DIMENSIONED LAYOUTS AND ALL OTHER RELEVANT CONTRACT DRAWINGS.
- ALL INSTALLATIONS TO COMPLY FULLY WITH THE CURRENT WATER BYELAWS, THE REQUIREMENTS OF BS 6700 AND BS-EN-806, THE LOCAL WATER AUTHORITIES AND THE ACoP L8 GUIDANCE FOR THE PREVENTION OF LEGIONELLA
- ALL FITTINGS, PLANT AND EQUIPMENT TO BE INSTALLED, REGULATED AND TESTED IN ACCORDANCE WITH THE MANUFACTURERS PRINTED INSTRUCTIONS.
- ALL PIPEWORK, FITTINGS AND EQUIPMENT TO BE INSTALLED TO PROVIDE SYSTEMS FREE OF AIR LOCKS, WATER HAMMER OR LEAKS.
- ALL WATER SERVICES TO BE SUPPLIED AND INSTALLED SERVICES IN COPPER PIPEWORK TO BS 2871 PART 1: TABLE X & BS-EN-1057. WHERE COPPER PIPEWORK IS EXPOSED PIPEWORK SHOULD BE CHROME PLATED.
- ALL FITTINGS TO BE NON-DEZINCIFICATION AND COMPLY WITH BS 864 & BS-EN-1254. ALL CAPILLARY FITTINGS TO HAVE LEAD FREE SOLDER RINGS AS YORKSHIRE POTABLE RANGE. STOPCOCKS, GATE VALVES TO BS 5154 CHECK VALVES TO BS 6282 : DRAIN VALVES TO BS-EN-1254.
- CONNECTIONS TO ALL APPLIANCES SHALL BE FITTED WITH ACCESSIBLE ISOLATION VALVES AND THERMOSTATIC MIXING VALVES TO CONTROL THE HOT WATER OUTLET TEMPERATURES.
- ALL VALVES TO BE FULLY ACCESSIBLE AND BE PROVIDED WITH IDENTIFICATION LABELS.
- DRAIN VALVES TO BE PROVIDED AT ALL LOW POINTS IN ALL SYSTEMS.
- ALL PIPEWORK IN CEILING VOID DUCTS AND ENCLOSURES TO BE THERMALLY INSULATED.
- ALL EXTERNAL PIPEWORK TO BE TRACED HEATED, THERMALLY INSULATED AND WRAPPED IN A FIBREGLASS RESIN WHICH CURES UNDER ULTRA VIOLET LIGHT CONDITION TO PROVIDE SUITABLE PROTECTION FOR EXTERNAL WEATHER CONDITIONS.
- ALL FITTINGS TO BE WRAS APPROVED.

LEGEND:

	PIPEWORK WITHIN CEILING VOID
	PIPEWORK AT HIGH LEVEL
	PIPEWORK AT LOW LEVEL
	PIPEWORK BELOW FLOOR SLAB

ABBREVIATIONS:

MWS	- MAINS WATER SERVICE
BCWS SERVICE	- BOOSTED COLD WATER
HWSF	- HOT WATER SERVICE FLOW
HWSR	- HOT WATER SERVICE RETURN
DTL/L	- DOWN TO LOW LEVEL
RTA	- RISE TO ABOVE
DFA	- DROP FROM ABOVE
EWI	- ELECTRIC WATER HEATER

S4 - P03	21/02/2023	LBC ISSUE	TE	AG
S4 - P02	28/10/2022	TENDER ISSUE	TE	AG
S2 - P01	23/09/2022	INFORMATION ISSUE	TE	AG
SUIT-REV	DATE	DESCRIPTION	DRN	CHK
STATUS				

FOR INFORMATION

THIS DRAWING IS COPYRIGHT. DO NOT SCALE FROM DRAWING. THE CONTRACTOR AND THEIR SUB-CONTRACTORS ARE TO VERIFY ALL DIMENSIONS ON SITE BEFORE MAKING SHOP DRAWINGS OR COMMENCING MANUFACTURE.

KJ TAIT
ENGINEERS

1 Fitzroy Square
London W1T 5HF
T +44 (0) 207 388 0952
E london@kjtait.com
W www.kjtait.com

PROJECT INFORMATION

CLIENT OXFORD VICTORIA HOUSE
PROJECT DEVELOPMENT LTD
LONDON, WC1B 4DA

DRAWING INFORMATION

DRAWING TITLE MECHANICAL SERVICES
LGF LAB WATER SERVICES
LAYOUT SHEET 2 of 2

DESIGNED BY	TE	DATE	May 2022
DRAWN BY	TE	KJT JOB No.	
SCALE	1:100 @ A1		L3221
JOB CODE	ORIGIN-VOL-LEVEL-TYPE-ROLE-CLASS NUMBER	SUIT-REV	
L3221	KJT-02-LG-DR-M-5301	S4-P03	