



**GRYPHON SURVEYS LTD.**  
01277-212794  
[www.gryphon-surveys.co.uk](http://www.gryphon-surveys.co.uk)

**LEVEL MONITORING - RELATIVE SURVEY READINGS**

Provider Details		Client Details			Risk Address		
Name:	<b>Gryphon Surveys</b>	Insurance Co.:	<b>RSA - Commercial</b>		Address:	<b>Flat 2</b>	
Our Ref:		Client Name:	<b>Crawford &amp; Company</b>		Address:	<b>34 Froggnall</b>	
Date of Issue:	<b>19/10/22</b>	Technical Mgr:	<b>Crawford N</b>		Town:	<b>London</b>	
		Email:				County:	
		Client Ref:				Post Code:	<b>NW3 6AG</b>
		Address:				Tel Home:	
		Address:				Tel Work:	
Monitoring Details		Post Code:			Mobile:		
Instruction Date:	<b>23/9/20</b>	Tel:			Other:		
First Reading Date:	<b>27/10/20</b>						
Maximum No Visits:	<b>14</b>						
Anticipated Expiry Date:	<b>March 23</b>						
Monitoring Int (Wks):	<b>2 monthly</b>						

			Reading Date:												
			27/10/20	22/12/20	15/2/21	15/4/21	9/6/21	18/8/21	19/10/21	23/3/22	15/6/22	17/8/22	19/10/22		
Point Name			1	2	3	4	5	6	7	8	9	10	11	12	
3			11.7475	11.7489	11.7495	11.7494	11.7490	11.7491	11.7487	11.7527	11.7467	11.7355	11.7363		
4			11.7531	11.7532	11.7536	11.7528	11.7534	11.7538	11.7524	11.7559	11.7521	11.7474	11.7479		
1			11.7503	11.7506	11.7509	11.7508	11.7503	11.7506	11.7492	11.7530	11.7496	11.7447	11.7444		
2			11.7471	11.7473	11.7478	11.7477	11.7483	11.7476	11.7467	11.7511	11.7460	11.7391	11.7378		
TBM1			10.0000	10.0000	10.0000	10.0000	10.0000	10.0000	10.0000	10.0000	10.0000	10.0000	10.0000		
TBM2			10.7198	10.7200	10.7203	10.7200	10.7202	10.7203	10.7192	10.7198	10.7184	10.7161	10.7132		

**REAR**

MAIN HOUSE

GLASS REAR ADDITION

TBM 1

TBM 2

1

2

- The points could not be taken on a common brickcourse subsequently relative data only
- The levels have been taken on the u/s of the glass rear addition -see photo below
- Further readings will be taken on a bi-monthly basis

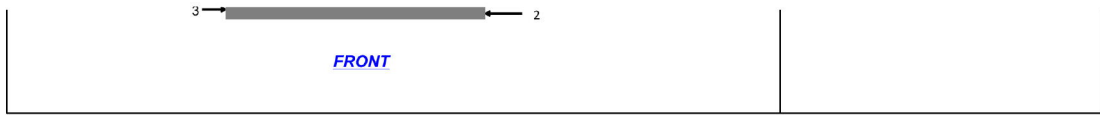



Gryphon Surveys Ltd

### LEVEL MONITORING - RELATIVE MOVEMENT SKETCH

Client: Crawford & Company

FLAT 2 - 34 FROGNALL LANE

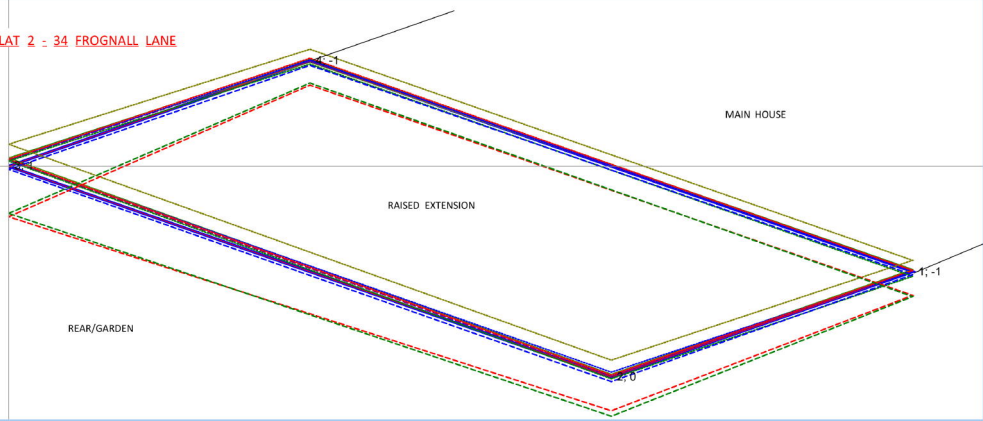

— Datum Reading	— Reading 1 (21/16/22)	- - - Reading 2 (22/12/22)	— Reading 3 (1/2/21)	— Reading 4 (1/14/21)	— Reading 5 (9/1/21)	— Reading 6 (1/16/21)
— Reading 7 (1/1/1/21)	— Reading 8 (2/5/22)	- - - Reading 9 (1/16/22)	- - - Reading 10 (1/16/22)	- - - Reading 11 (1/16/22)	- - - Reading 12 (2/1/20)	

Notes:  
 Vertical distorted scale 1: 100  
 Point labels give level difference of last reading from original datum in mm.



GRYPHON SURVEYS LTD

### LEVEL MONITORING - RELATIVE SURVEY READINGS

Client: Crawford & Company

Chart Scale 1:1000

