

NOTES
 THIS DRAWING SHOULD NOT BE SCALED. THE CONTRACTOR IS TO VERIFY ALL DIMENSIONS AND CONDITIONS ON SITE. THIS DRAWING IS THE PROPERTY OF FUSION AND THEY RESERVE THE COPYRIGHT. IT IS ISSUED ON THE UNDERSTANDING THAT IT WILL NOT BE COPIED, REPRODUCED OR DISCLOSED IN WHOLE OR IN PART TO ANY UNAUTHORISED PARTY WITHOUT WRITTEN PERMISSION FROM FUSION

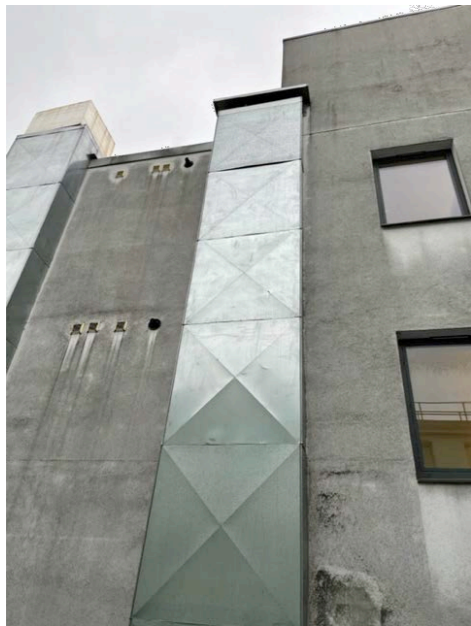

FUSION
 design and architecture



4 RUSBOROUGH STREET LONDON SE1
 ONE
 TEL: 020 7928 9982 FAX: 020 7928 9994
 EMAIL: MAIL@FUSIONDNA.CO.UK

JOB NAME:	TURTLE BAY CAMDEN		
SITE ADDRESS:	10 JAMESTOWN ROAD CAMDEN NW1 7BY		
DWG NAME:	EXISTING PHOTOS PLANT DECK		
STATUS:	FOR PLANNING		
DRAWN BY:	EM	CHECKED BY:	MC
SCALE:	NTS	DATE:	APRIL 2023
JOB/DWG N°:	110.146/106		