

COPYRIGHT

© This drawing is the copyright of AKS Ward, it may not be copied altered or reproduced in any way without their written authority.

This drawing must not be scaled. Use figured dimensions only. If in doubt ASK!

This drawing is to be read in conjunction with all relevant AKSWard drawings and specifications prefixed

NOTES

1. All setting out to be in accordance with the Architects drawings. Any discrepancies between the Engineers and the Architects drawings to be referred to the Architect before proceeding. Dimensions must not be scaled.
- 2.

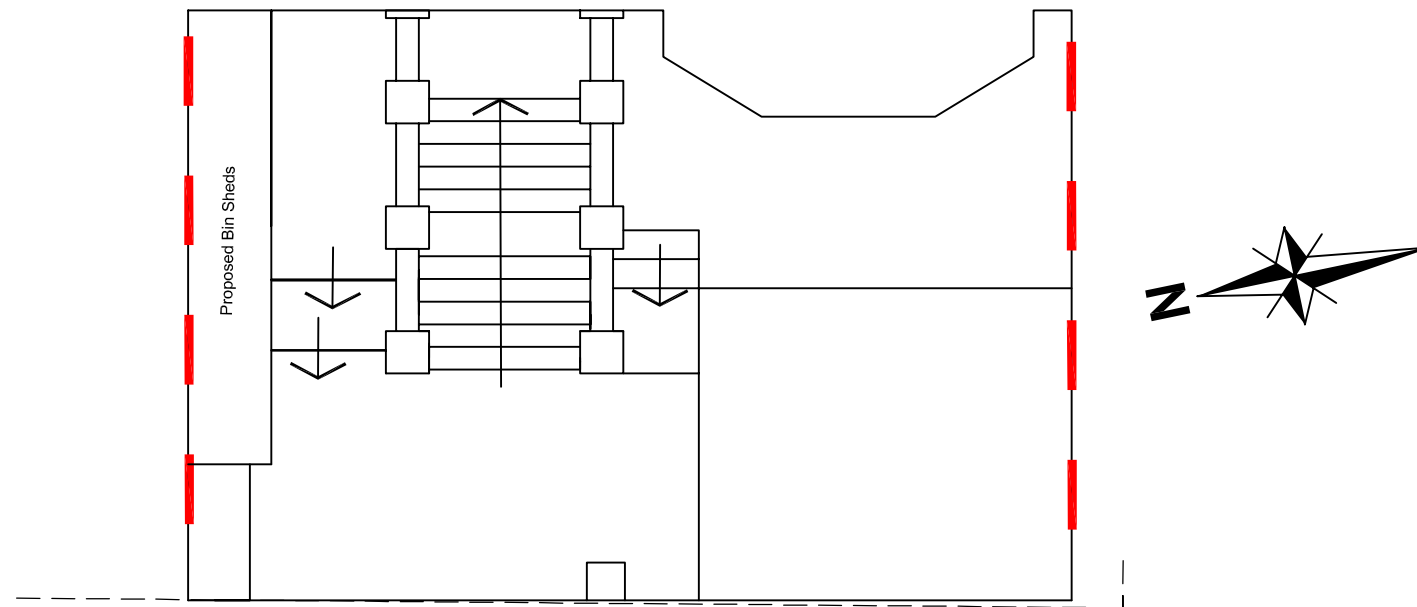

Proposed Floor Plan

1:100 1m 2m 3m 4m 5m

P1 Submission

Rev.	Amendment	Drn	Chkd	Date

Drg Status **Submission**

AKSWard²

CONSTRUCTION CONSULTANTS

One West Smithfield
London
EC1A 9JU

- London
- Hitchin
- Oxford
- Southampton

Tel: 020 7236 0161
Fax: 020 7236 3239
e-mail: london@aksward.com
web: www.aksward.com

Client

Louise Goodwin Ltd

Project

4 Belsize Grove, NW3 4UN

Path Repairs & Bin Shed Installation

Title

Proposed Floor Plan

Scales	1:100	A3
--------	-------	----

Reviewed Scheme	Date	24-04-23
-----------------	------	----------

Reviewed Final	Date	24-04-23
----------------	------	----------

Project No.	Drg No.	Rev.
A224041	1	2