

METERS SCALE 1:200 @A3
 0 1 2 4 6 8 10

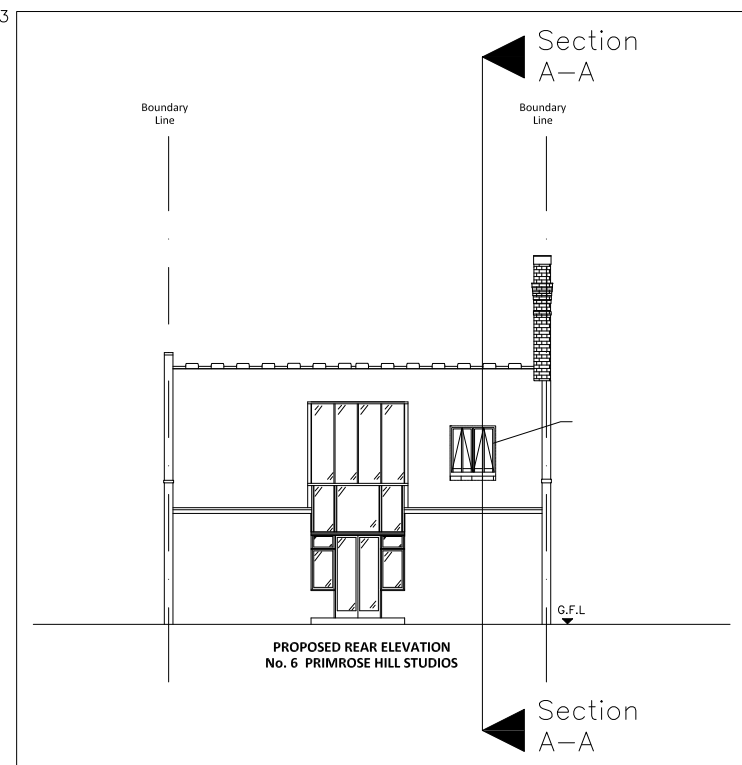

GENERAL NOTES

NOTE : THIS DRAWING TO BE READ IN CONJUNCTION WITH ALL STANDARD DETAILS & SPECIFICATIONS. ALL DIMENSIONS TO BE VERIFIED ON SITE. ALL WORKS TO COMPLY WITH CURRENT BUILDING REGULATIONS

Window replacement:

	DRAWN	
	CHK'D	
	APPR'D	
REV/REVISION DETAIL		DATE

PLANNING

CLIENT
BPT LIMITED



Base Building Consultancy
 Building Surveyors, Project Managers & Party Wall Surveyors

Unit 2, 6/7 St Mary at Hill, London, EC3R 8EE
 Tel: 020 7100 1227 Fax: 020 7929 6714
 Website: www.basebc.co.uk

PROJECT
**6 PRIMROSE HILL STUDIOS
 LONDON NW1 8TR**

DRG.TITLE
**EXISTING AND PROPOSED
 (A-A) SECTIONS**

CAD REFERENCE

SCALE	DRAWN BY	CHECKED	APPROVED	DATE
VARIES	MK	NJG	NJG	Apr 23

DRG.No.	REVISION
BBC-0791-P08	

Copyright of Base Building Consultancy Ltd. CONFIDENTIAL. This drawing is the property of Base Building Consultancy Ltd. No disclosure or copy of it may be made without the written permission of Base Building Consultancy Ltd.

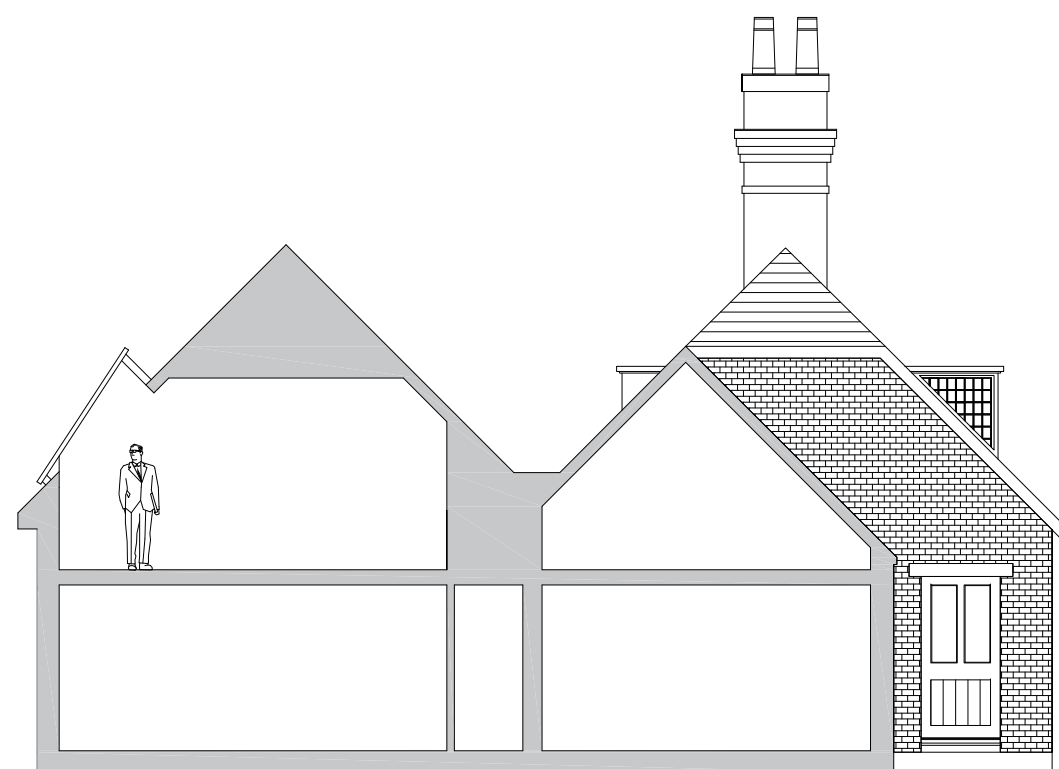

EXISTING SECTION (A-A) ROOF LIGHT

Proposed Two Velux Heritage conservation roof windows, fitted side by side Approx Size 550mm x 1178mm

Infill roof structure with roof slates to match the existing.

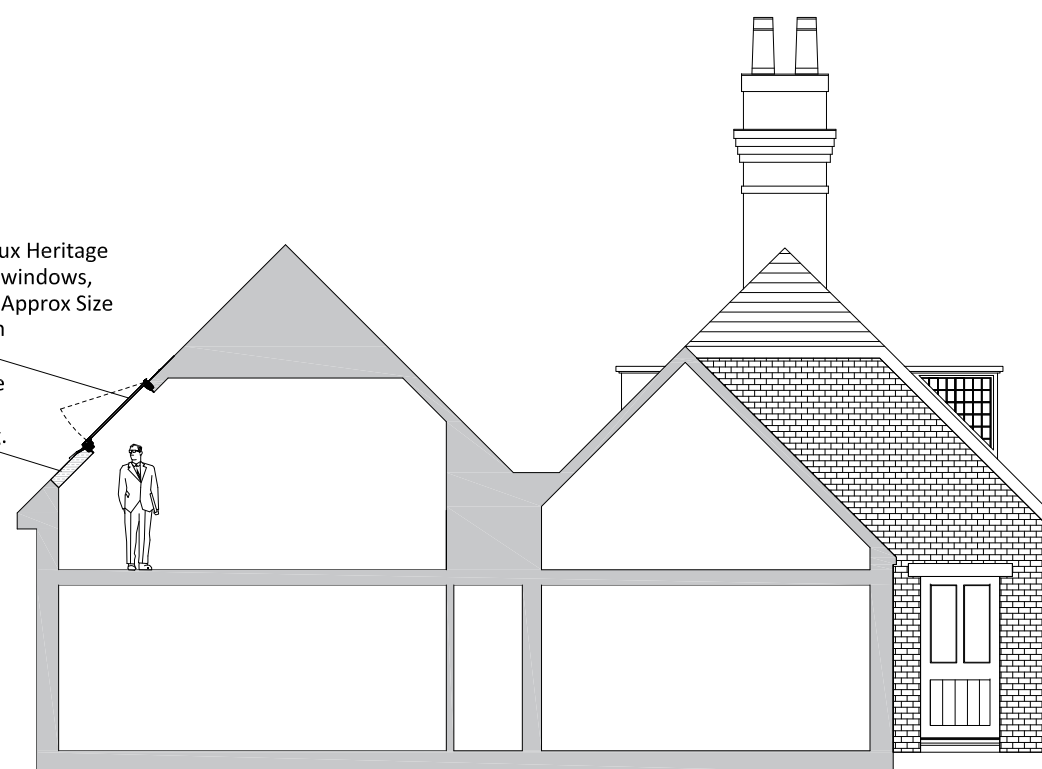

PROPOSED SECTION (A-A) ROOF LIGHT

METERS SCALE 1:100 @A3
 0 1 2 3 4 5