

Note: Existing timber floorboards retained in-situ

2 / Existing Second Floor Plan  
1:50

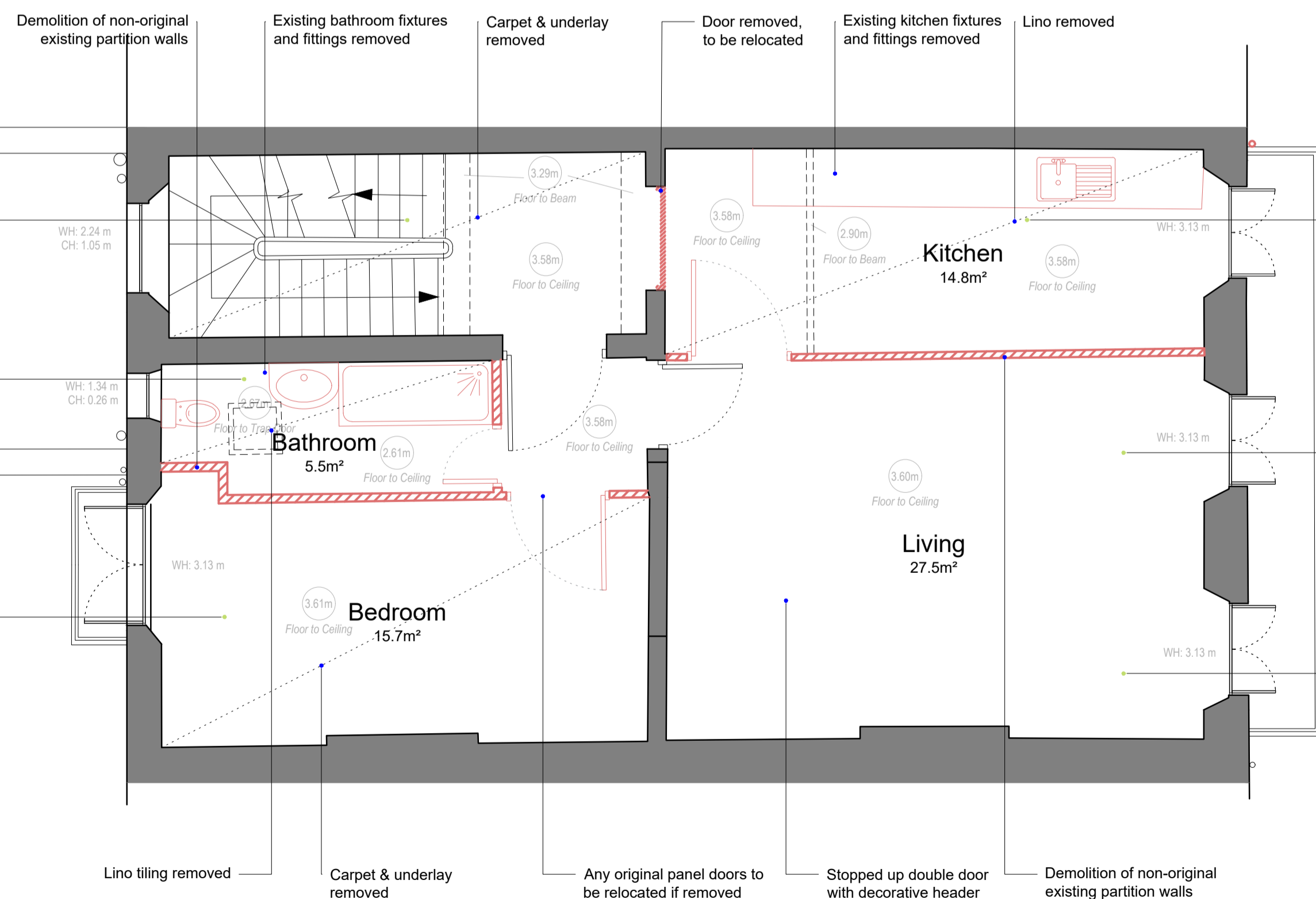
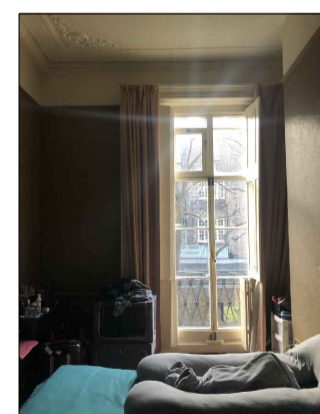
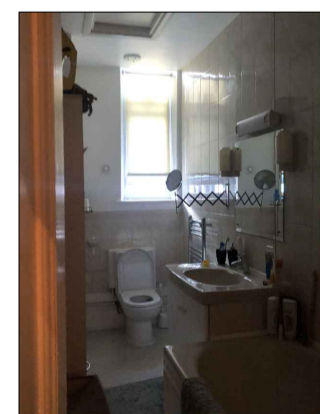
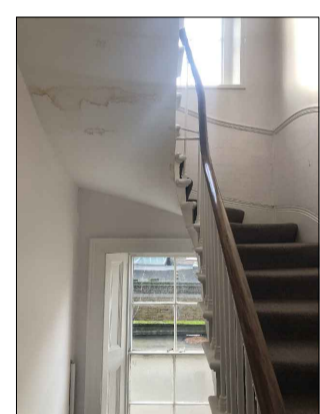

Note: Existing timber floorboards retained in-situ

1 / Existing First Floor Plan  
1:50

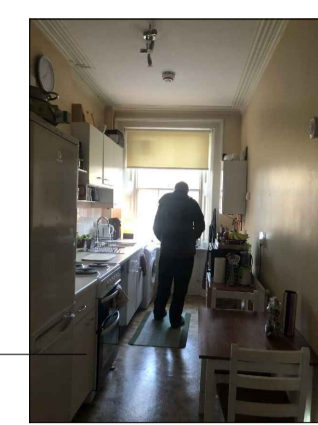

**DO NOT SCALE**

THE CONTRACTOR IS TO CHECK AND VERIFY ALL BUILDING AND SITE DIMENSIONS, LEVELS AND SEWER INVERT LEVELS AT CONNECTION POINTS BEFORE WORK STARTS.

THIS DRAWING IS TO BE READ AND CHECKED IN CONJUNCTION WITH ENGINEERS AND OTHER SPECIALIST DRAWINGS.

THE DRAWING AND THE WORKS DEPICTED ARE THE COPYRIGHT OF HAWORTH TOMPKINS LTD AND MAY NOT BE REPRODUCED EXCEPT BY WRITTEN PERMISSION.

**NOTES**

TO BE READ IN CONJUNCTION WITH GA PLANS, SECTIONS AND ELEVATIONS.

— FITTING / FIXTURE REMOVED

▨ WALL / ELEMENT REMOVED

**GENERAL STRIP OUT NOTES**

ALL MEP SERVICES TO BE STRIPPED-OUT LEVELS GF - 3, EXCLUDING FIRE ALARM SYSTEMS BUT INCLUDING:

CABLING, SWITCHES, SOCKETS, LIGHT FITTINGS

DOMESTIC HOT & COLD WATER / HEATING PIPEWORK, RADIATORS, SANITARY FITTINGS, KITCHENS FITTINGS & APPLIANCES, GAS BOILERS (METERS TO BE RETAINED)

EXTRACT COWLS TO FRONT ELEVATION

**KEY PLAN**

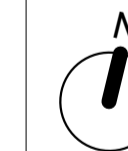

Scale 1:50 0 1000 2500

REV	DATE	DESCRIPTION
P01	28/04/23	PLANNING

**HaworthTompkins**

33 Greenwood Place, London, NW5 1LB  
+44 (0) 20 7250 3225 | www.haworthtompkins.com

JOB	2266 UoL Tavistock Square		
DRG	Existing First & Second Floor Plan		
DRG No	2266-HTL-ZZ-ZZ-DR-A-(01)101	REV	P01
SCALE	1:50@A1	DATE	28/04/23
DRAWN	GS	INSPECTED BY	NH
STATUS	PLANNING		