

SCALE 1:200
EXISTING EAST ELEVATION

Removal of existing signage

Removal of existing revolving door

PROPOSED ALTERATIONS TO FACADE
LODGED UNDER PLANNING APPLICATION
REF: PP-12054843

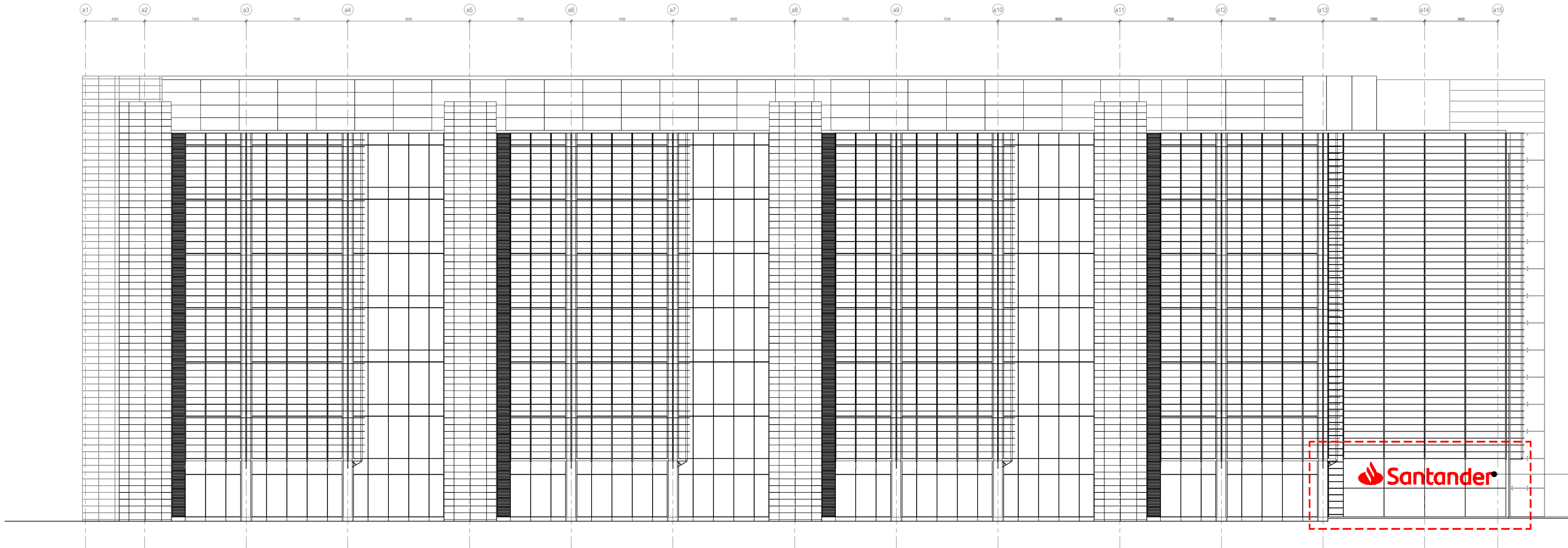

SCALE 1:200
EXISTING SOUTH ELEVATION

Removal of existing signage

USE OF DRAWINGS

DO NOT SCALE FROM THIS DRAWING. USE WRITTEN DIMENSIONS AND CHECK ON SITE. THIS DRAWING IS BASED ON SITE INFORMATION SUPPLIED BY THIRD PARTIES AND ACCURACY OF EXISTING FEATURES IS NOT GUARANTEED. ANY ERROR, OMISSION OR DISCREPANCY NOTED ON OR BETWEEN DRAWINGS AND OTHER DOCUMENTS MUST BE REPORTED IN WRITING IMMEDIATELY. ALL MECHANICAL, ELECTRICAL AND STRUCTURAL LAYOUTS / COMPONENTS ARE INDICATIVE AND MUST BE DESIGNED AND CHECKED BY SPECIALISTS. DO NOT START WORK BEFORE CONFIRMING THAT ALL NECESSARY STATUTORY AND OTHER CONSENTS HAVE BEEN OBTAINED. THIS DRAWING IS COPYRIGHT AND MUST NOT BE DISTRIBUTED WITHOUT PERMISSION. ELECTRONIC CAD FILES MUST NOT BE ALTERED OR COPIED.

REVISIONS

REV	DATE	DESCRIPTION	CHECKED	DRAWN
-	28.04.2023	ISSUED FOR ADVERTISING CONSENT	JC	CP

ADVERTISING CONSENT



client
SANTANDER UK

project
SANTANDER UK
2 TRITON SQUARE
REFURBISHMENT

drawing title
EXISTING EAST & SOUTH
ELEVATIONS

sheet size
A1

scale
1:200 @ A1

status
ADVERTISING CONSENT

drawing no.
1981a-A-P002-01

revision
-

LOM architecture and design

The Glass House 5 Sclater Street London E1 6JY UK
Phone +44(0)20 8444 2999 Email mail@lom-fdp.com
Web www.lom-architecture.com

