

SCALE 1:50  
PROPOSED ENLARGED EAST ELEVATION

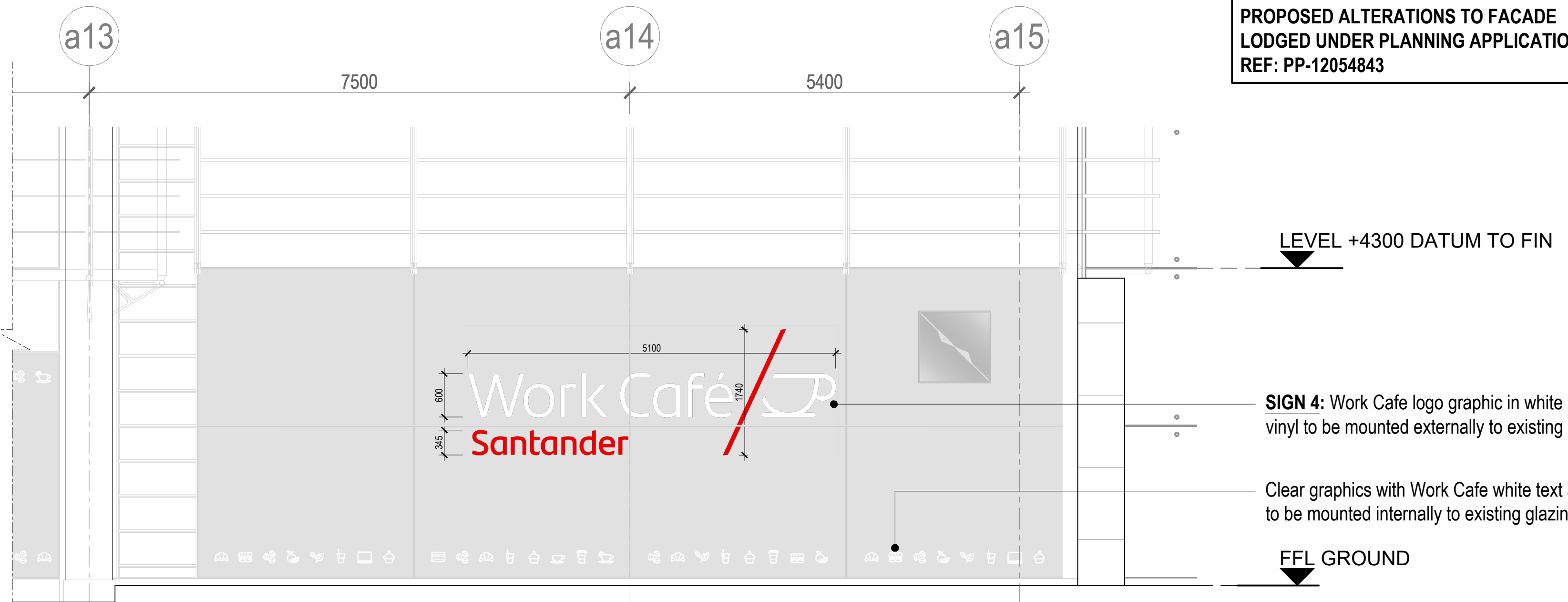

SCALE 1:50  
PROPOSED ENLARGED SOUTH ELEVATION

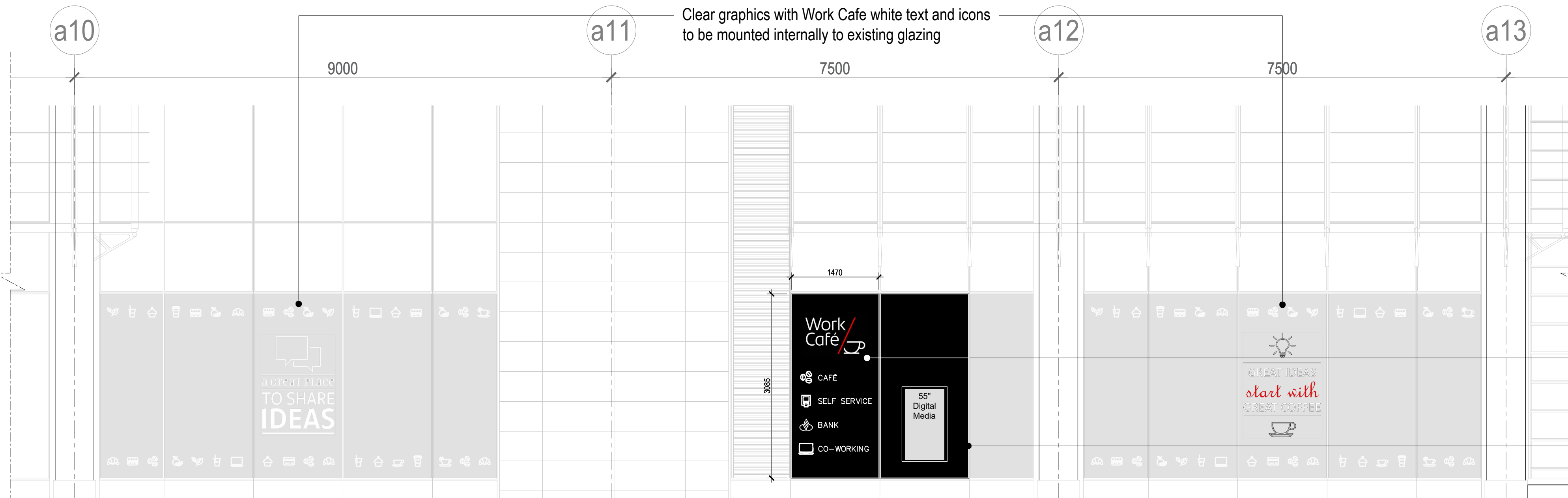

SCALE 1:50  
PROPOSED ENLARGED SOUTH ELEVATION

**SIGN 3:** Proposed internally illuminated Work Café signage, white (RAL 9010) & red (RAL 3020); Illumination not to exceed 120cd/m²

**LEVEL +4300 DATUM TO FIN**

**SIGN 1:** Proposed internally illuminated Santander logo signage, red (RAL 3020); Illumination not to exceed 120cd/m²

**SIGN 2:** Proposed brushed stainless steel cut-out text address signage

Translucent dark grey film with 70% opacity to be applied to internal side of glazing to provide visual contrast

**FFL GROUND**

PROPOSED ALTERATIONS TO FACADE  
LODGED UNDER PLANNING APPLICATION  
REF: PP-12054843

**LEVEL +4300 DATUM TO FIN**

**SIGN 4:** Work Café logo graphic in white and red vinyl to be mounted externally to existing glazing

Clear graphics with Work Café white text and icons to be mounted internally to existing glazing

**FFL GROUND**

SCALE 1:20  
**SIGN 1 - ILLUMINATED**

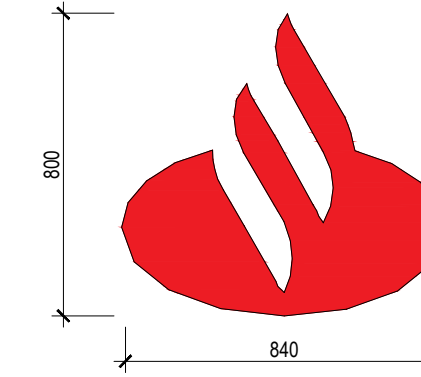

SCALE 1:20  
**SIGN 2 - NON-ILLUMINATED**



SCALE 1:20  
**SIGN 3 - ILLUMINATED**

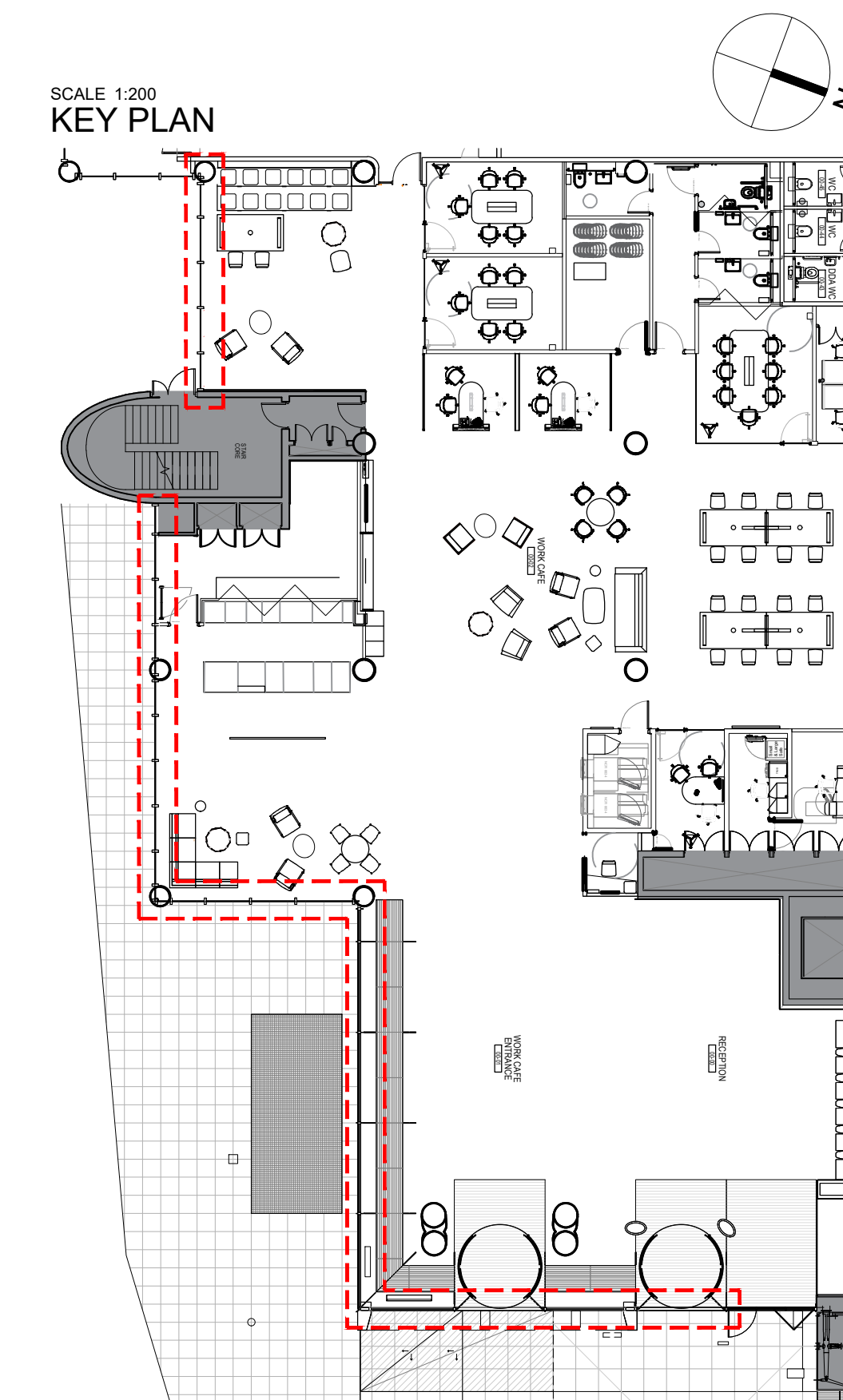
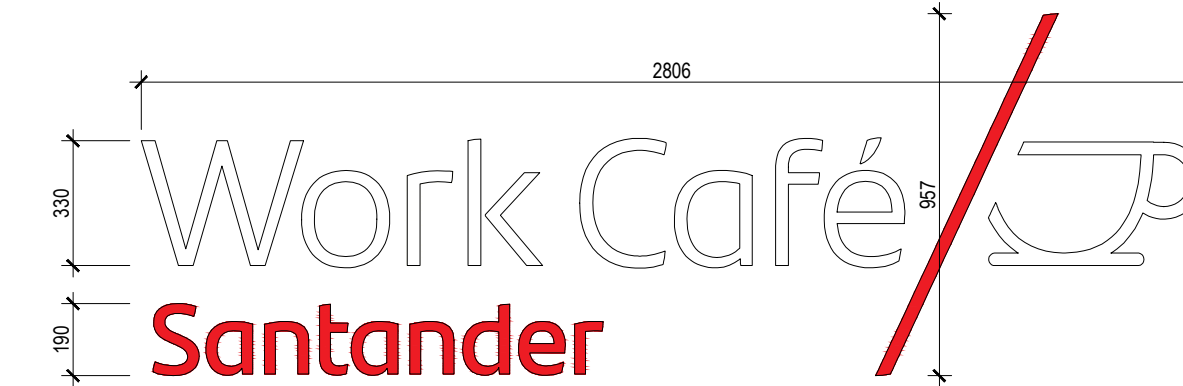

**SIGN 5:** Solid black (RAL 9005) vinyl with Work Café white text and icons to be mounted internally to existing glazing

Solid black (RAL 9005) vinyl to be applied to internal side of glazing to hide content of food preparation area

#### USE OF DRAWINGS

DO NOT SCALE FROM THIS DRAWING. USE WRITTEN DIMENSIONS AND CHECK ON SITE. THIS DRAWING IS BASED ON SITE INFORMATION SUPPLIED BY THIRD PARTIES AND ACCURACY OF EXISTING FEATURES IS NOT GUARANTEED. ANY ERROR, OMISSION OR DISCREPANCY NOTED ON OR BETWEEN DRAWINGS AND OTHER DOCUMENTS MUST BE REPORTED IN WRITING IMMEDIATELY. ALL MECHANICAL, ELECTRICAL AND STRUCTURAL LAYOUTS / COMPONENTS ARE INDICATIVE AND MUST BE DESIGNED AND CHECKED BY SPECIALISTS. DO NOT START WORK BEFORE CONFIRMING THAT ALL NECESSARY STATUTORY AND OTHER CONSENTS HAVE BEEN OBTAINED. THIS DRAWING IS COPYRIGHT AND MUST NOT BE DISTRIBUTED WITHOUT PERMISSION. ELECTRONIC CAD FILES MUST NOT BE ALTERED OR COPIED.

#### REVISIONS

REV	DATE	DESCRIPTION	CHECKED	DRAWN
-	21.04.2023	FOR INTERNAL REVIEW	JC	CP
A	28.04.2023	ISSUED FOR ADVERTISING CONSENT	JC	CP

ADVERTISING CONSENT



client  
SANTANDER UK

project  
SANTANDER UK  
2 TRITON SQUARE  
REFURBISHMENT

drawing title  
PROPOSED GROUND FLOOR  
ELEVATIONS WITH SIGNAGE  
NEW ENTRANCE

sheet size  
A1

scale  
1:50 @ A1

status  
ADVERTISING CONSENT

drawing no.  
1981a-A-P310-01

revision  
A

LOM architecture and design

The Glass House 5 Sclater Street London E1 6JY UK  
Phone +44(0)20 8444 2999 Email mail@lom-fdp.com  
Web www.lom-architecture.com