

- Notes:
- Do not scale drawings
 - All dimensions in mm
 - Errors to be reported immediately to the Designer
 - To be read in conjunction with all the relevant Designers' and Engineers' drawings
 - All dimensions to be checked and verified on site before proceeding
 - Structure shown is indicative only; for structural layouts / details refer to Engineers' drawings

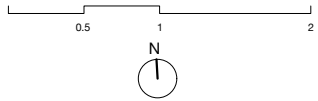

Rev	Revision Notes	Date
-----	----------------	------

CB A
 Clementine Blakemore
 Architects
 clem@clementineblakemore.com
 +44 (0)7580 193709
 157 Middleton Road, London E8 4LL

PROJECT NAME: 10 Leverton Street
 PROJECT NO.: 012

PROJECT ADDRESS: 10 Leverton Street, London NW5 2PJ

RIBA STAGE: 3 Planning

DRAWN BY: PF
 CHECKED BY: CB
 SCALE: 1:50

TITLE: Proposed Ground Floor Plan

DATE: 28.04.2023
 DRAWING NO.: 10LS - 120
 REVISION NO.: P1

- New boiler location
- Underfloor heating to extension
- New paving to patio
- Extend drain and provide new access chamber
- Raised portion of garden pushed back. New full width steps to upper level