

Existing sash windows upgraded to double glazing and glazing bars - reintroduced as original design

Omitted  
Rev: P2

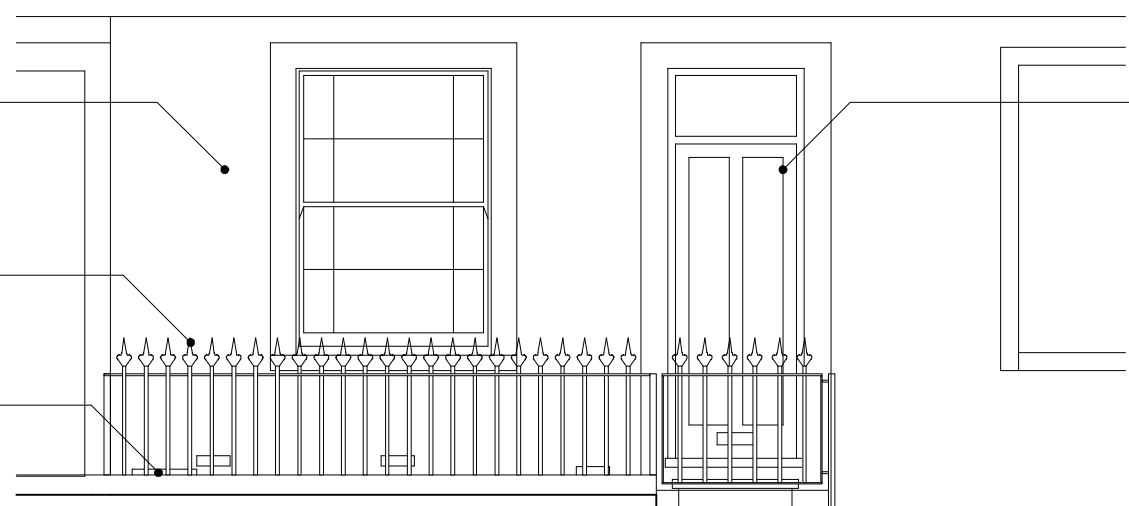

New paint finish to front facade

New paint finish to front door

New low level York Stone wall, with new painted metal railings above

Semi-buried gas meter relocated from inside. Contained within simple, tamper-proof box

Amended  
Rev: P3

No. 6

No. 4

No. 2

KEY



P1	Planning	22/02/2023
P2	Gas meter added	22/02/2023
P3	Planning	19/04/2023
P4	Planning	28/04/2023

**C · B · A**  
**Clementine Blakemore Architects**

157 Middleton Road - London E8 4LL  
clem@clementineblakemore.com - 07580 193709

© Clementine Blakemore Architects

PROJECT NAME	PROJECT NO.
4 Leverton Street London NW5 2PJ	013

TITLE  
Proposed Front Elevation

RIBA STAGE	Planning		
03			
DRAWN BY	CHECKED BY	SCALE @ A3	
PF	CB	1:50	
DATE	DRAWING NO.	REVISION NO.	
04.02.2023	200	P4	

1  
200

PROPOSED FRONT ELEVATION  
Scale: 1:50