

- This drawing is not for construction and for information purposes only.
 - All dimensions to be confirmed on site.
 - All discrepancies to be reported to the contract administrator.

NOTES:



PROPOSED BLOCK PLAN
 Scale 1:1250 @ A1

- KEY:
- = Existing Wall (Retained)
 - = Existing Wall (Removed)
 - = New Internal / External Wall

REVISIONS:

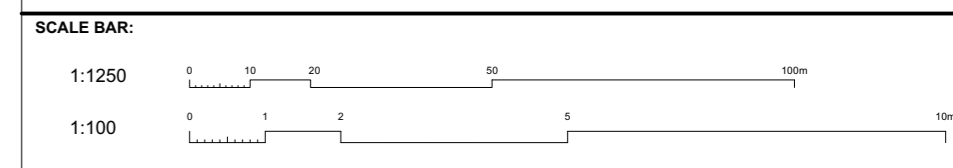

PROJECT:	WORK STAGE:
Rear extension and internal alterations	3 - Planning
JOB NO:	2210A
DATE:	25.04.2023
CLIENT:	DRAWN BY:
Dana Massey & Claire McGowan 35 Chalton Street, London, NW1 1JD	HA
CHECKED BY:	AP
SCALE:	1:100 @ A1
DRAWING TITLE:	DRAWING NO:
Proposed Elevations & Section Aa'	PL_P200
REVISION NO:	ISSUE TO:

ashton porter
 architects
algal ashton UCL Dip Arch
 andrew porter UCL Dip Arch RIBA

11 second avenue
 bush hill park
 e n f i e l d
 middx en1 1bt
 t: 020 8372 1619

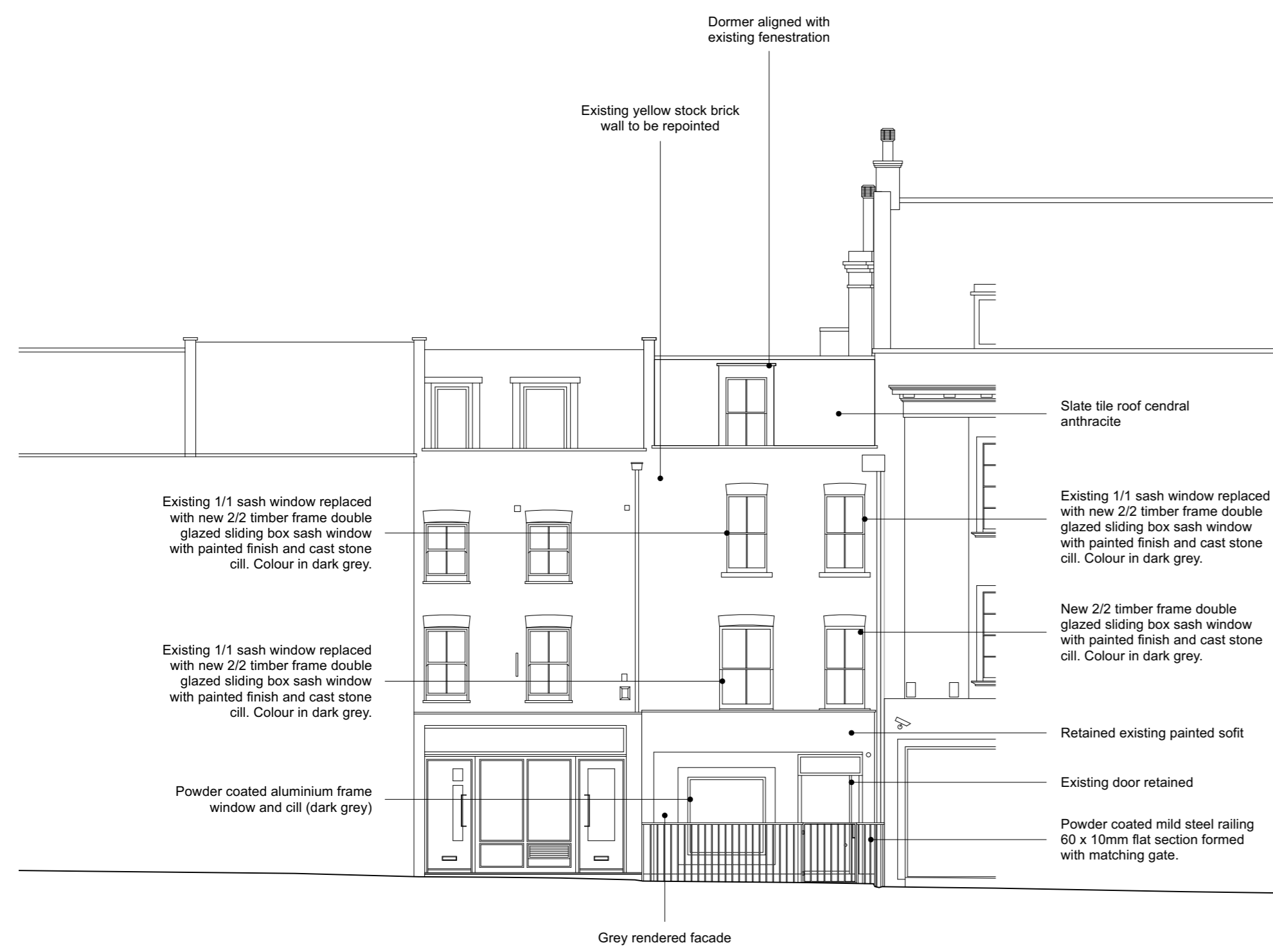

PROPOSED FRONT ELEVATION
 SCALE 1:100 @ A1

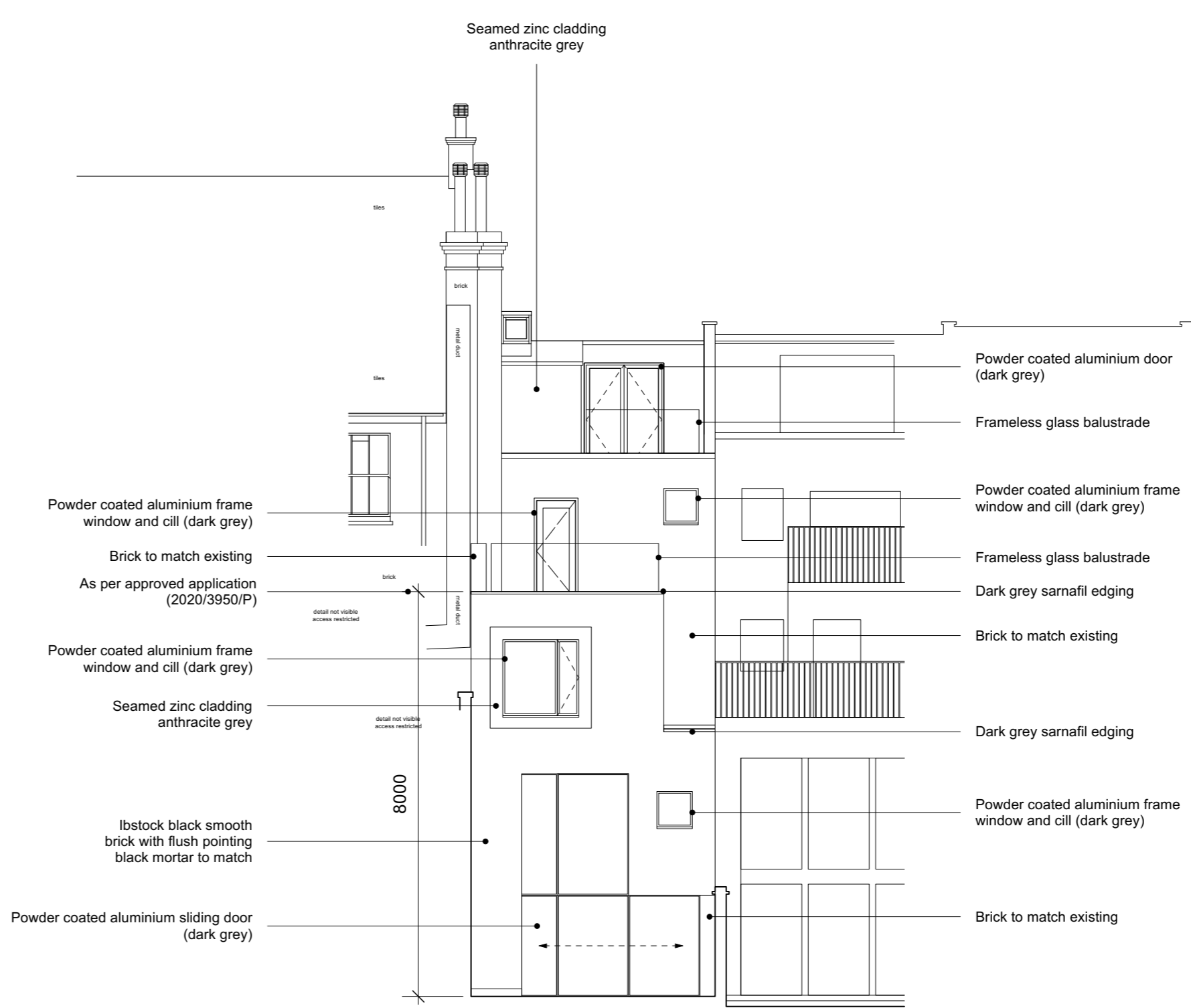

PROPOSED REAR ELEVATION
 SCALE 1:100 @ A1

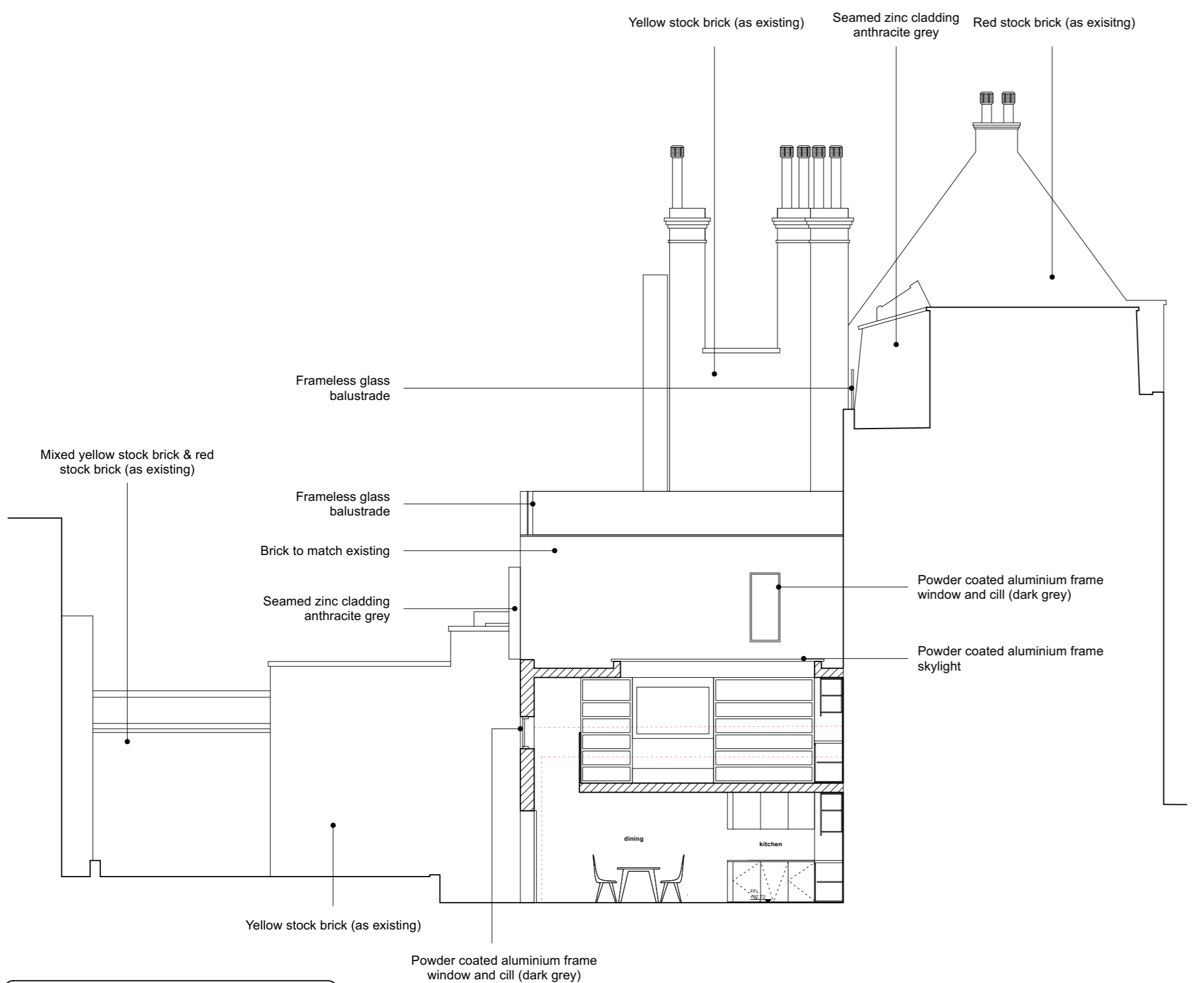

PROPOSED SIDE ELEVATION
 SCALE 1:100 @ A1

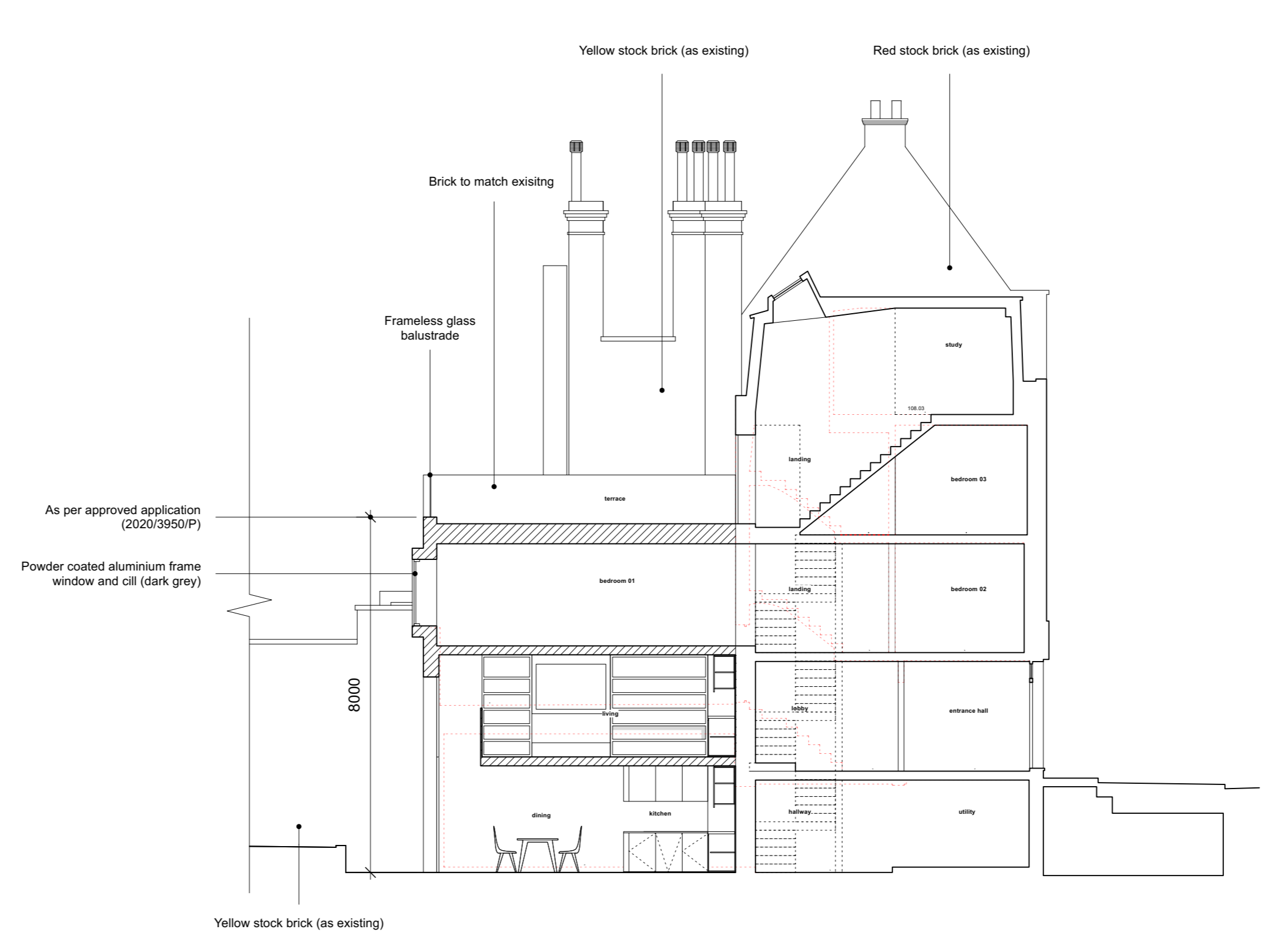

PROPOSED SECTION Aa'
 SCALE 1:100 @ A1