

- This drawing is not for construction and for information purposes only.
- All dimensions to be confirmed on site.
- All discrepancies to be reported to the contract administrator.

NOTES:



EXISTING BLOCK PLAN
Scale 1:1250 @ A1

KEY:

- = Existing Wall (Retained)
- = Existing Wall (Removed)
- = New Internal / External Wall

REVISIONS:

SCALE BAR:

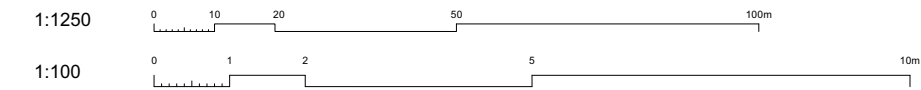

PROJECT: Rear extension and internal alterations	WORK STAGE: 3 - Planning
	JOB NO: 2210A
	DATE: 25.04.2023
CLIENT: Dana Massey & Claire McGowan 35 Chalton Street, London, NW1 1JD	DRAWN BY: HA
	CHECKED BY: AP
	SCALE: 1:100 @ A1
DRAWING TITLE: Existing Elevations	DRAWING NO: PL_E200
	REVISION NO:
	ISSUE TO:

ashton porter
architects
ashton porter UCL Dip Arch
andrew porter UCL Dip Arch RIBA

11 second avenue
bush hill park
enfield
middlesex
t: 020 8372 1619



PROPOSED FRONT ELEVATION
SCALE 1:100 @ A1

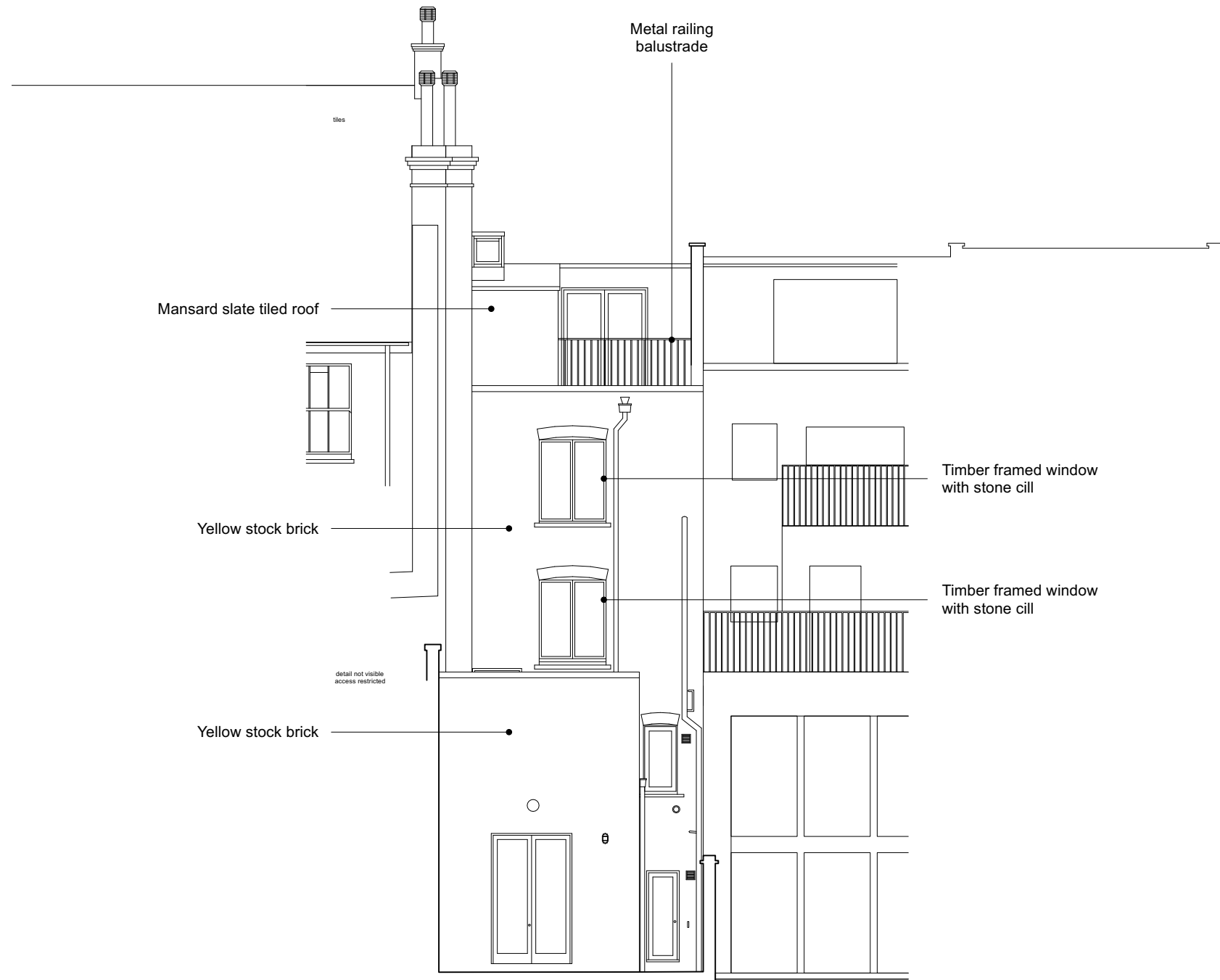

PROPOSED REAR ELEVATION
SCALE 1:100 @ A1

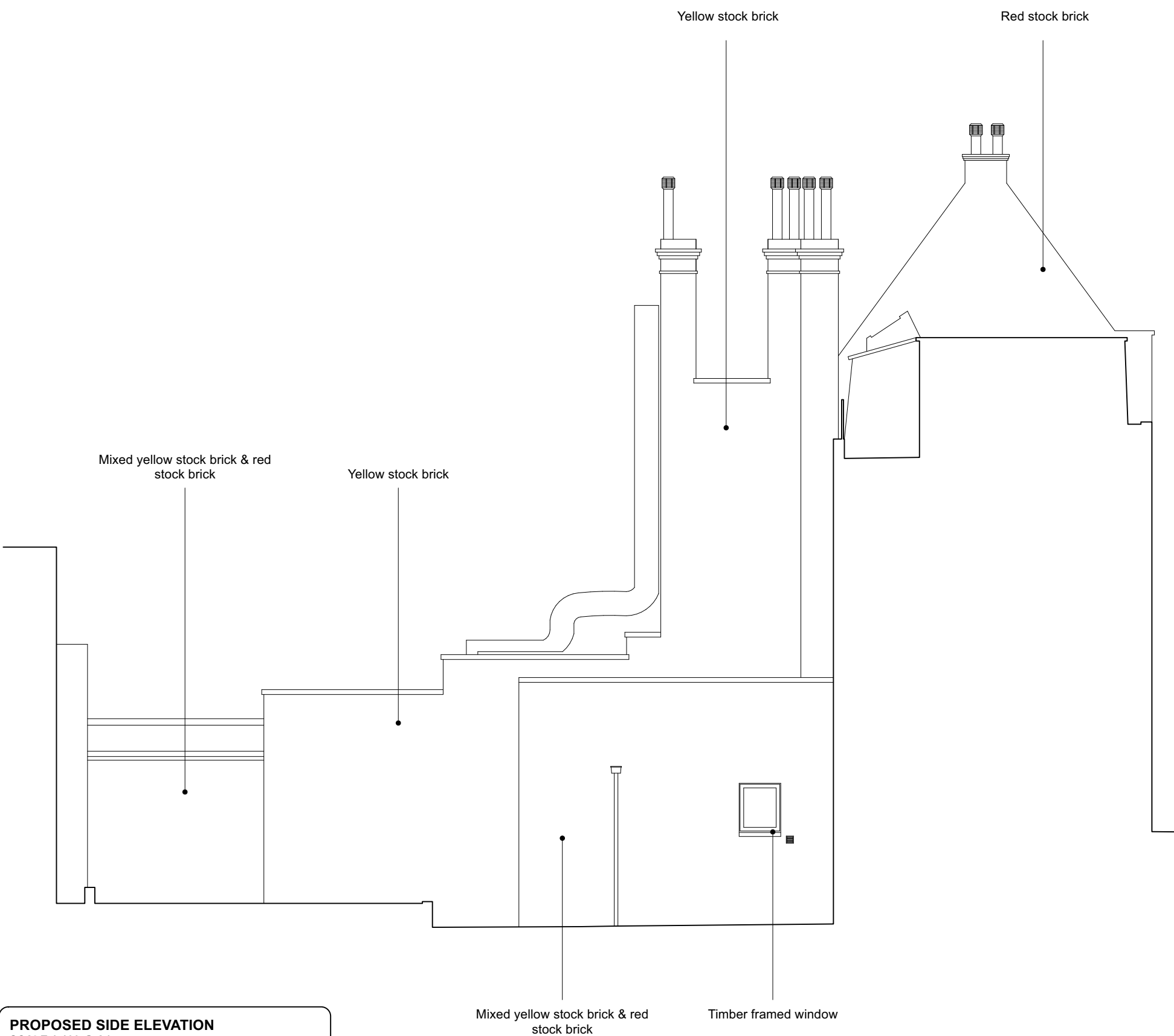

PROPOSED SIDE ELEVATION
SCALE 1:100 @ A1

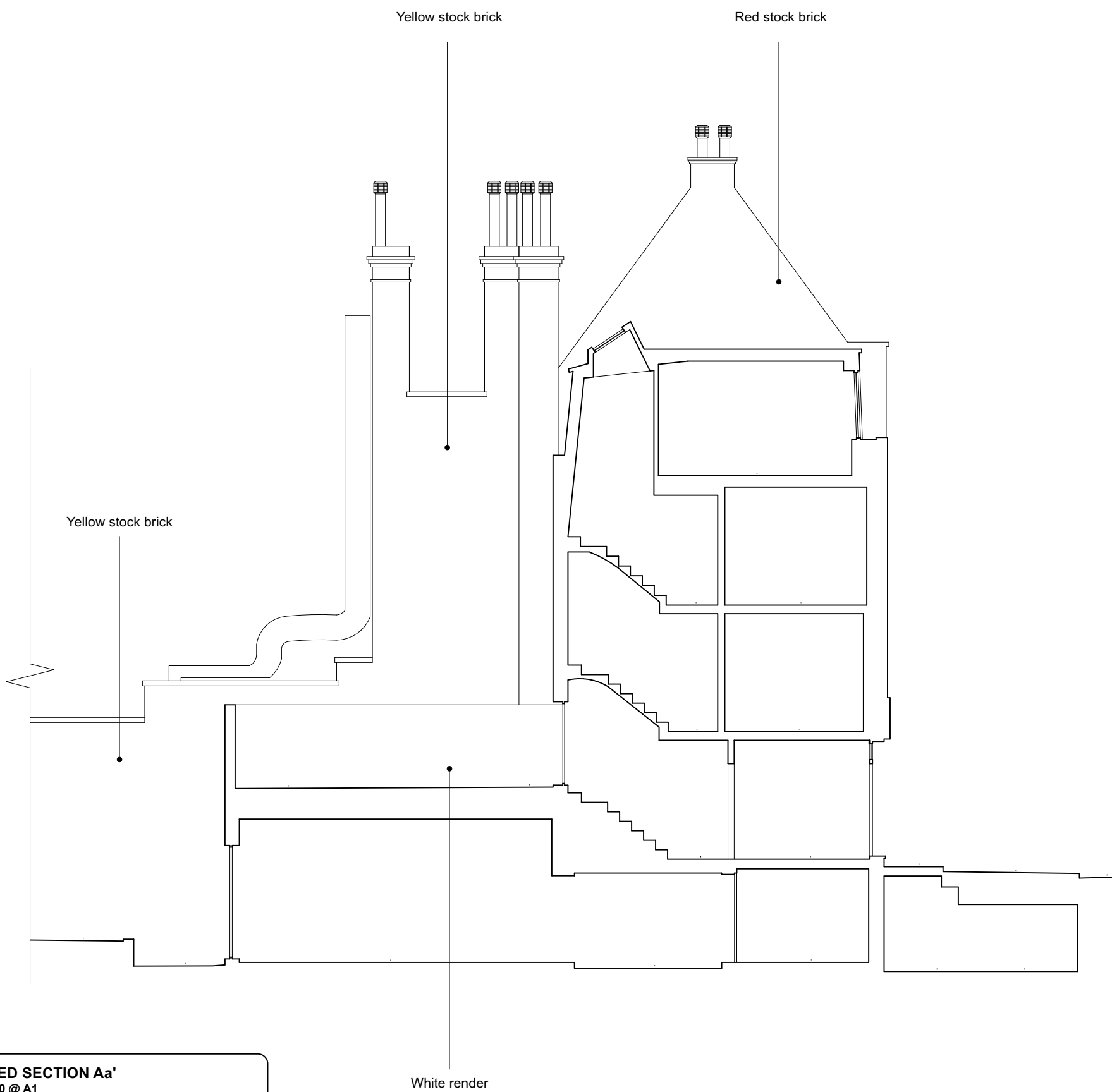

PROPOSED SECTION Aa'
SCALE 1:100 @ A1