

- This drawing is not for construction and for information purposes only.  
 - All dimensions to be confirmed on site.  
 - All discrepancies to be reported to the contract administrator.

NOTES:



**PROPOSED BLOCK PLAN**  
 Scale 1:1250 @ A1

- KEY:
- = Existing Wall (Retained)
  - = Existing Wall (Removed)
  - = New Internal / External Wall

REVISIONS:

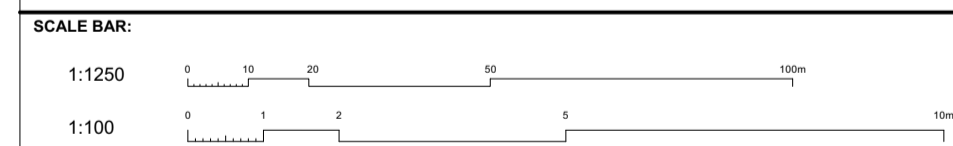

PROJECT: Rear extension and internal alterations	WORK STAGE: 3 - Planning
	JOB NO: 2210A
	DATE: 20.04.2023
CLIENT: Dana Massey & Claire McGowan 35 Chalton Street, London, NW1 1JD	DRAWN BY: HA
	CHECKED BY: AP
	SCALE: 1:100 @ A1
DRAWING TITLE: Proposed Floor Plans	DRAWING NO: PL_P100
	REVISION NO:
	ISSUE TO:

**ashton porter**  
 architects  
 algal ashton UCL, Dip Arch  
 andrew porter UCL, Dip Arch RIBA

11 second avenue  
 bush hill park  
 e n f i e l d  
 m i d d x e n 1 1 s t  
 t: 020 8372 1619

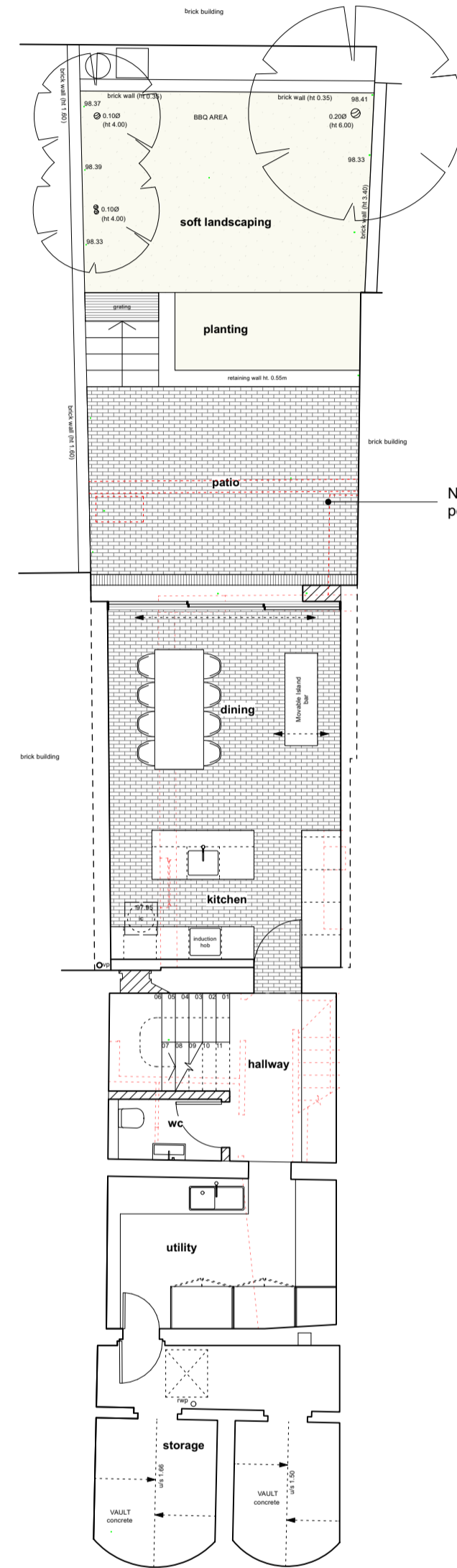

**PROPOSED BASEMENT PLAN**  
 SCALE 1:100 @ A1

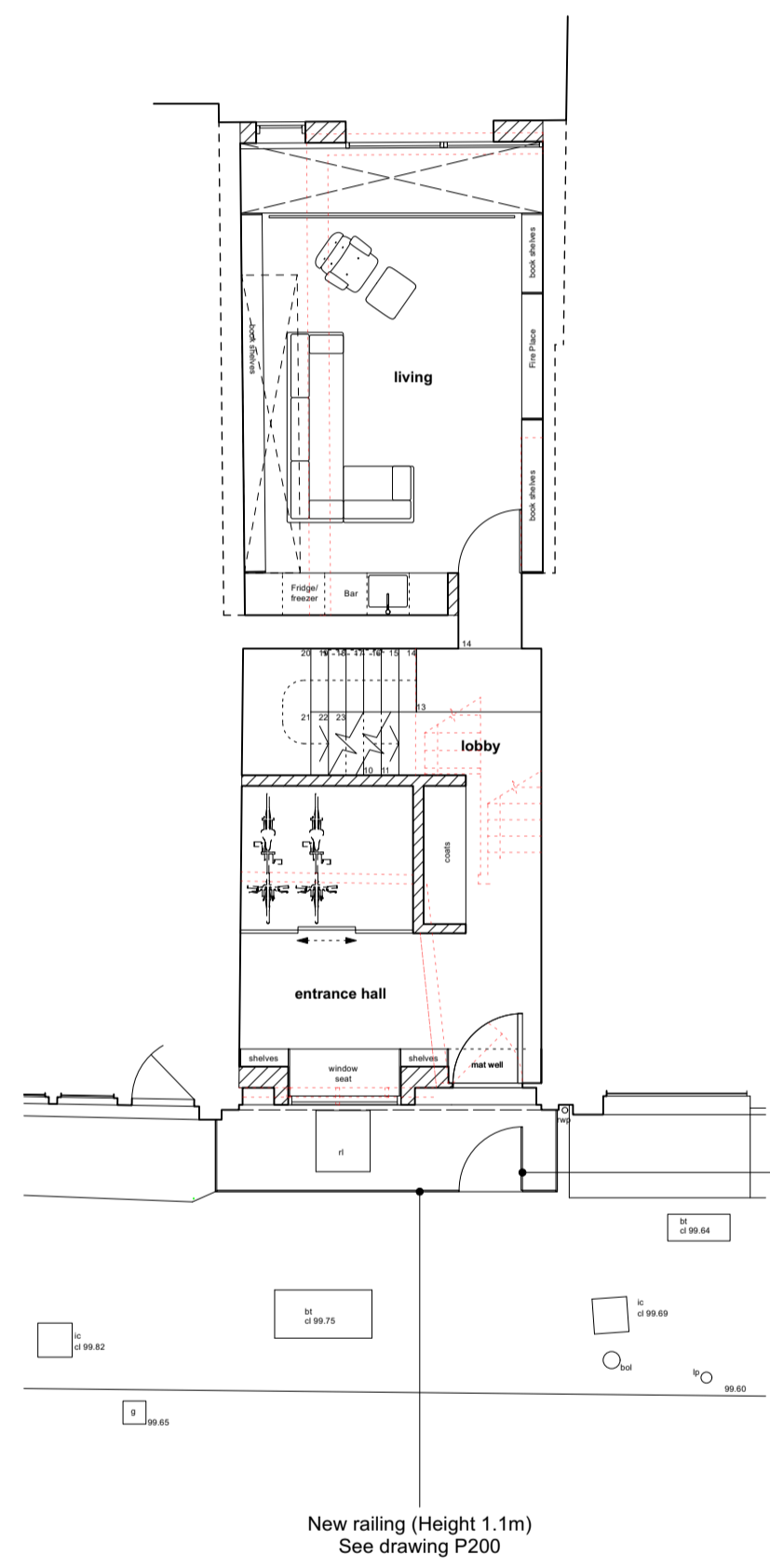

**PROPOSED GROUND FLOOR PLAN**  
 SCALE 1:100 @ A1

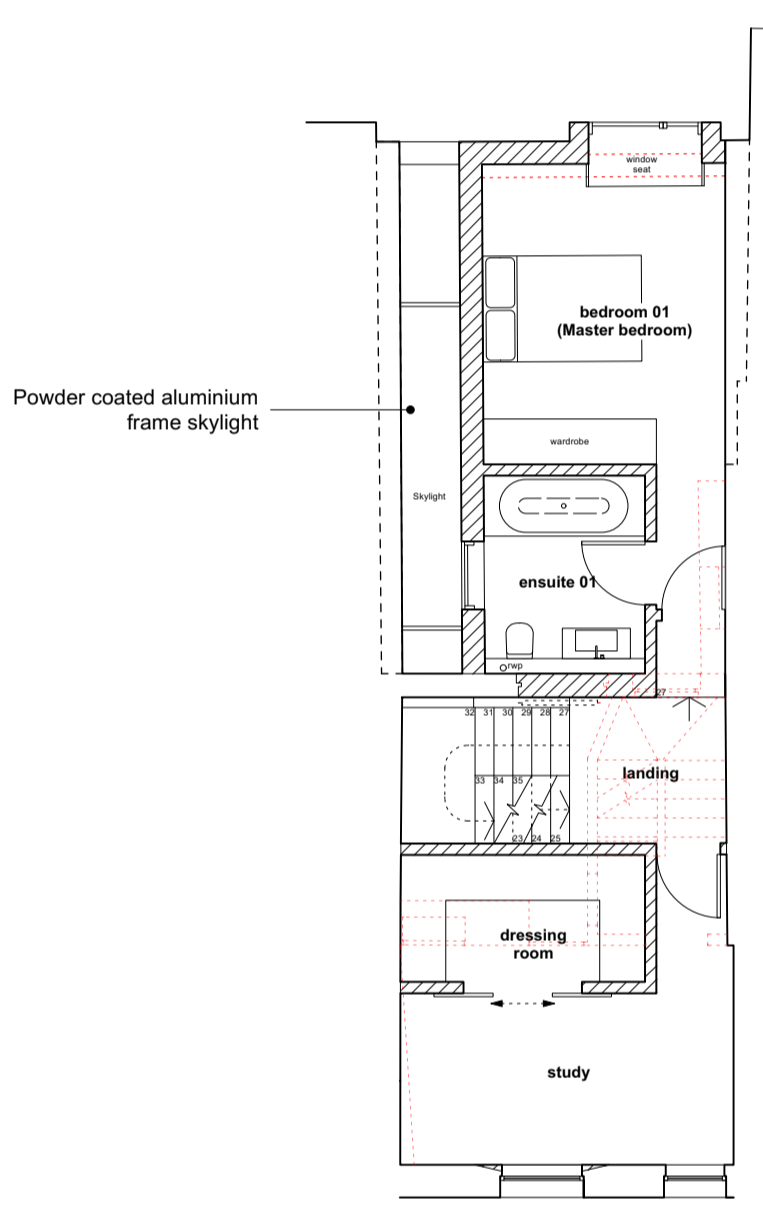

**PROPOSED FIRST FLOOR PLAN**  
 SCALE 1:100 @ A1

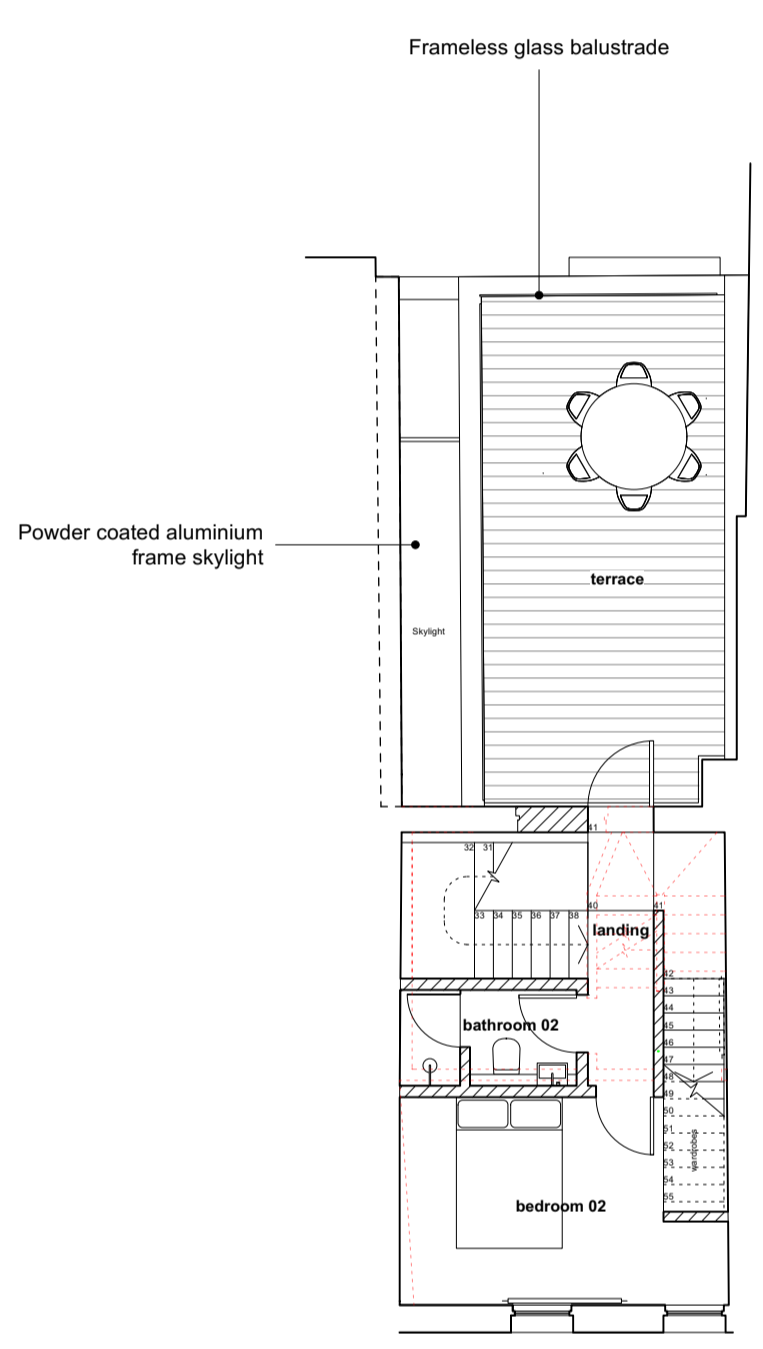

**PROPOSED SECOND FLOOR PLAN**  
 SCALE 1:100 @ A1

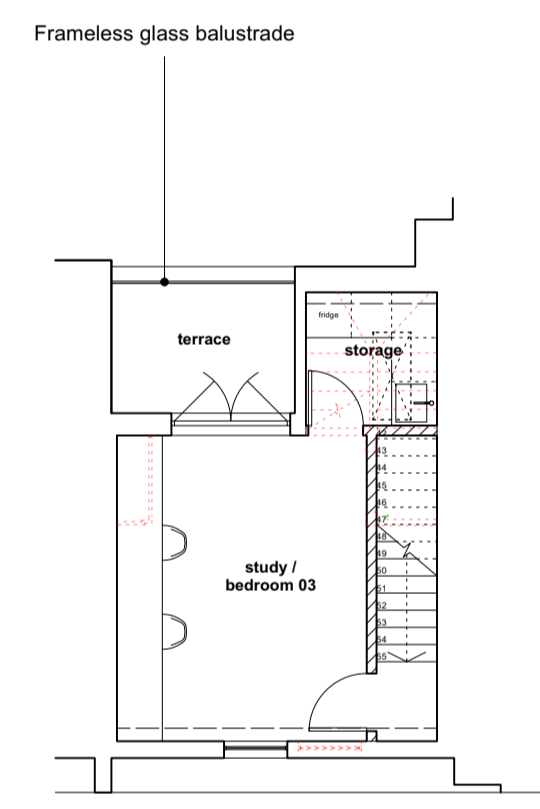

**PROPOSED THIRD FLOOR PLAN**  
 SCALE 1:100 @ A1