

EXISTING - Ground Floor Plan
@ 1:200

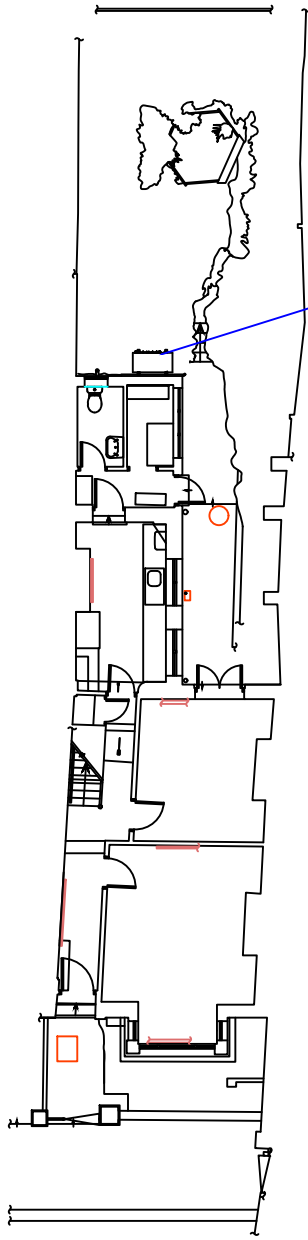

PROPOSED - Ground Floor Plan
@ 1:200

Proposed location of new
ASHP

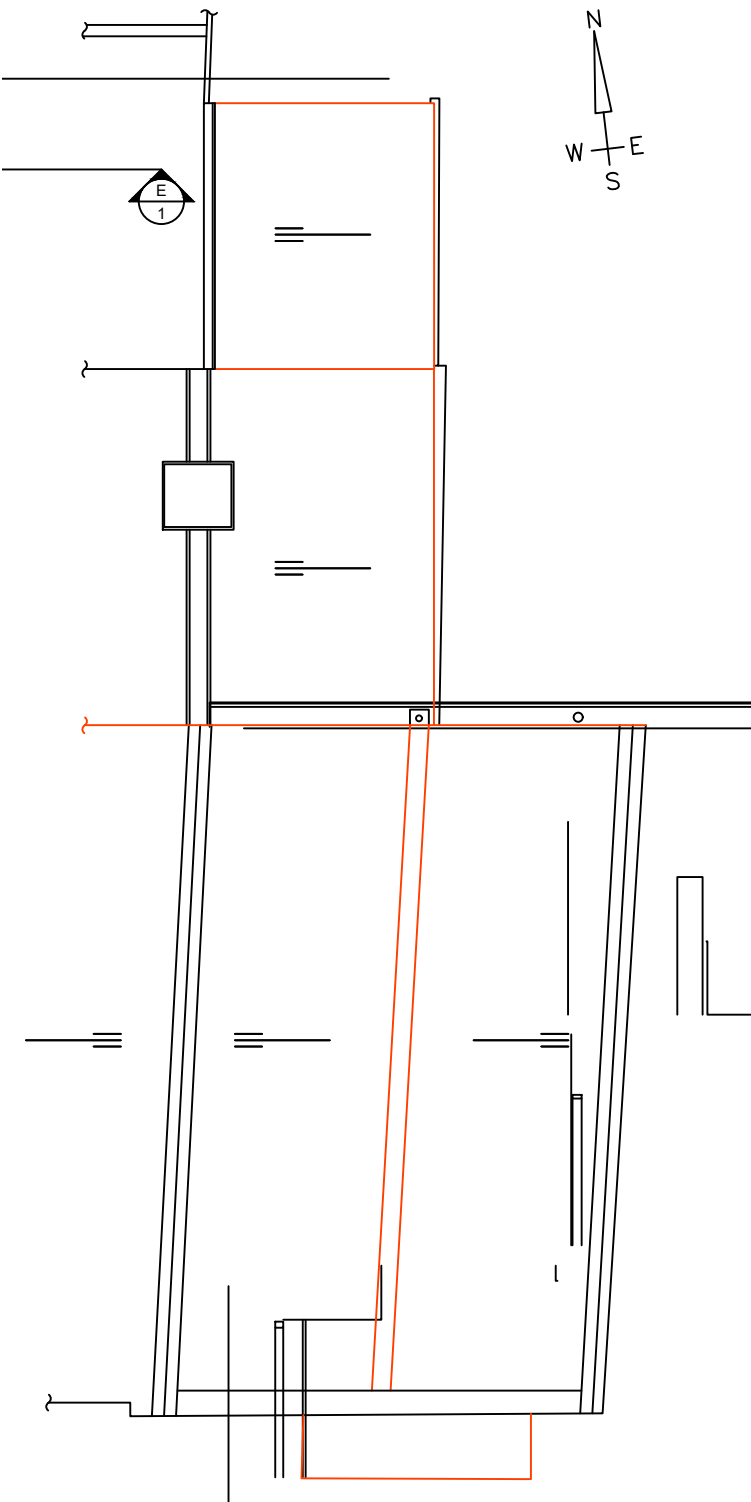

EXISTING - Roof Plan
@ 1:100

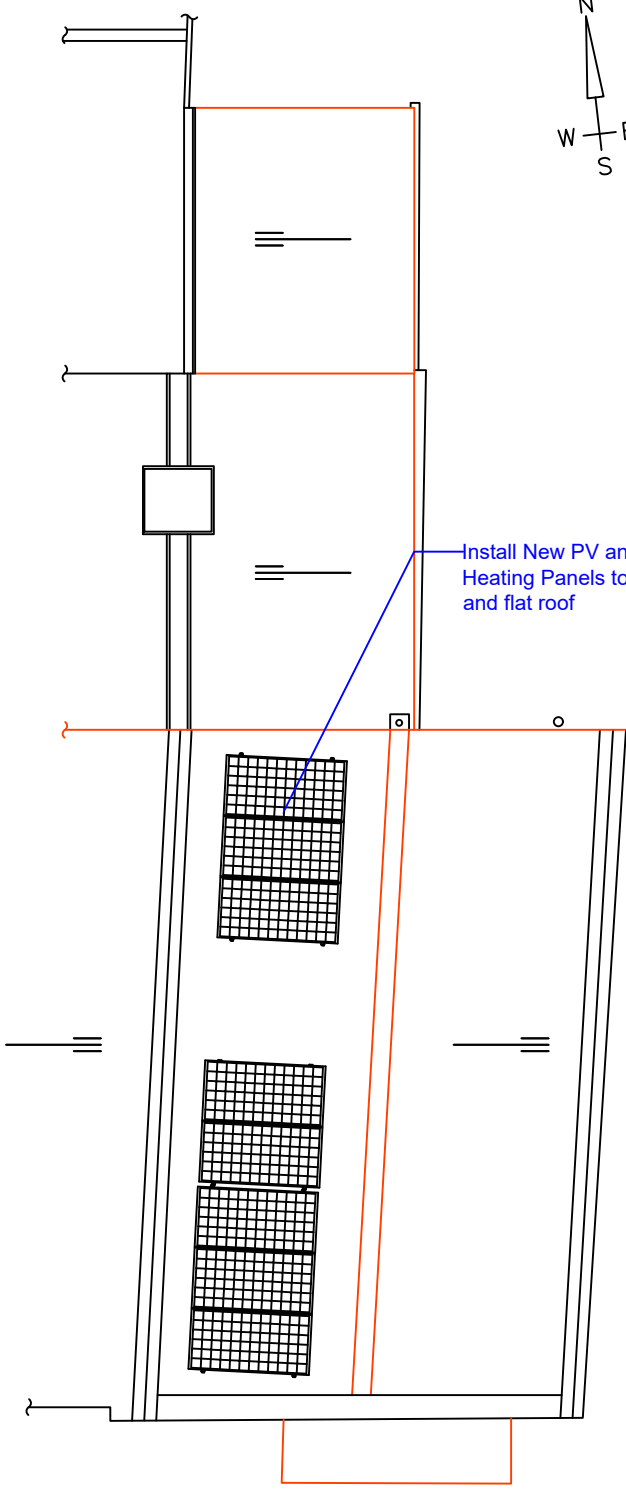

Install New PV and Solar Water
Heating Panels to pitched roof
and flat roof

PROPOSED - Roof Plan
@ 1:100

NOTES:

Report all discrepancies, errors and omissions
Do not scale from this drawing.
Verify all dimensions on site before commencing any work or
preparing shop drawings.
All materials, components and workmanship are to comply with
all the relevant British Standards, Codes of Practice, and
appropriate manufacturers recommendations that from time to
time shall apply.
For all specialist work, see relevant drawings.

This drawing and design are copyright of PELLINGS LLP

PRELIMINARY

Rev	Date	Description	Name
<div>Pellings</div>			

<div>Pellings LLP Northside House Mount Pleasant Barnet EN4 9EB t 020 8441 8500 f 020 8441 4616 e barnet@pellings.co.uk www.pellings.co.uk</div>				<div>Architecture & Planning ■ Building Surveying ■ Project Management ■ Cost Consultancy ■ CDM Co-ordination</div>			
<div>CLIENT London Borough of Camden</div>				<div>PROJECT Pilot Retrofit Properties</div>			
<div>TITLE 83 Falkland Road London NW5 2XB</div>				<div>DATE 23/03/2023</div>	<div>SCALE varies</div>	<div>@A3</div>	<div>DRAWN GW</div>
<div>Existing and Proposed Floor Plans</div>				<div>DRAWING No 252 922 036</div>			