

EXISTING - Front Elevation

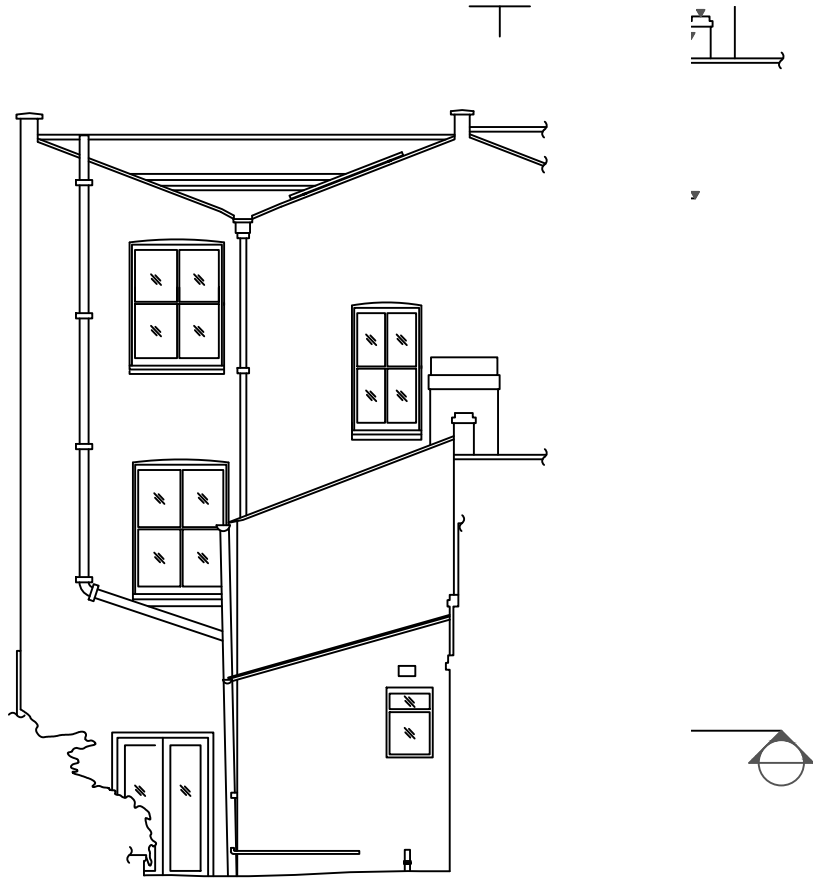

EXISTING - Rear Elevation



EXISTING - Flank Elevation

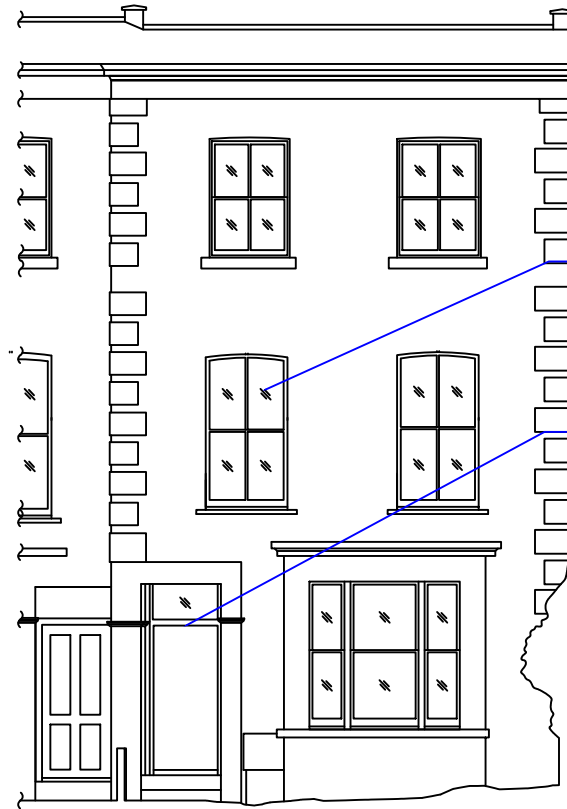

PROPOSED - Front Elevation

PRELIMINARY

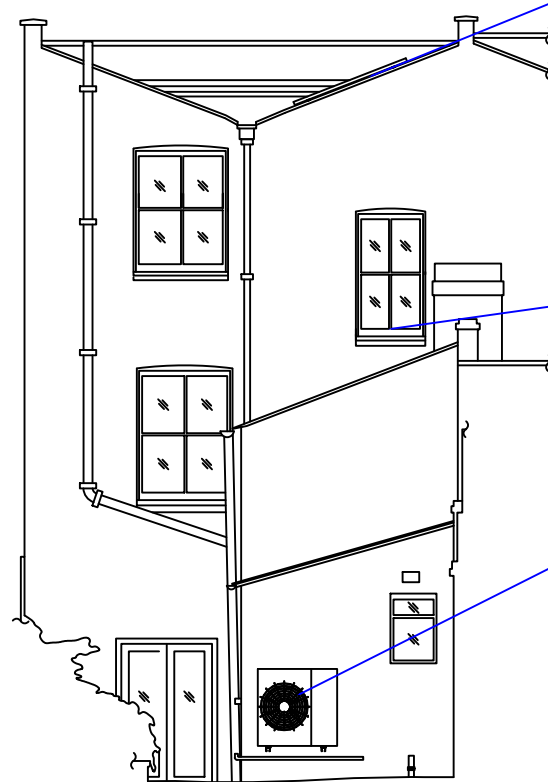

PROPOSED - Rear Elevation

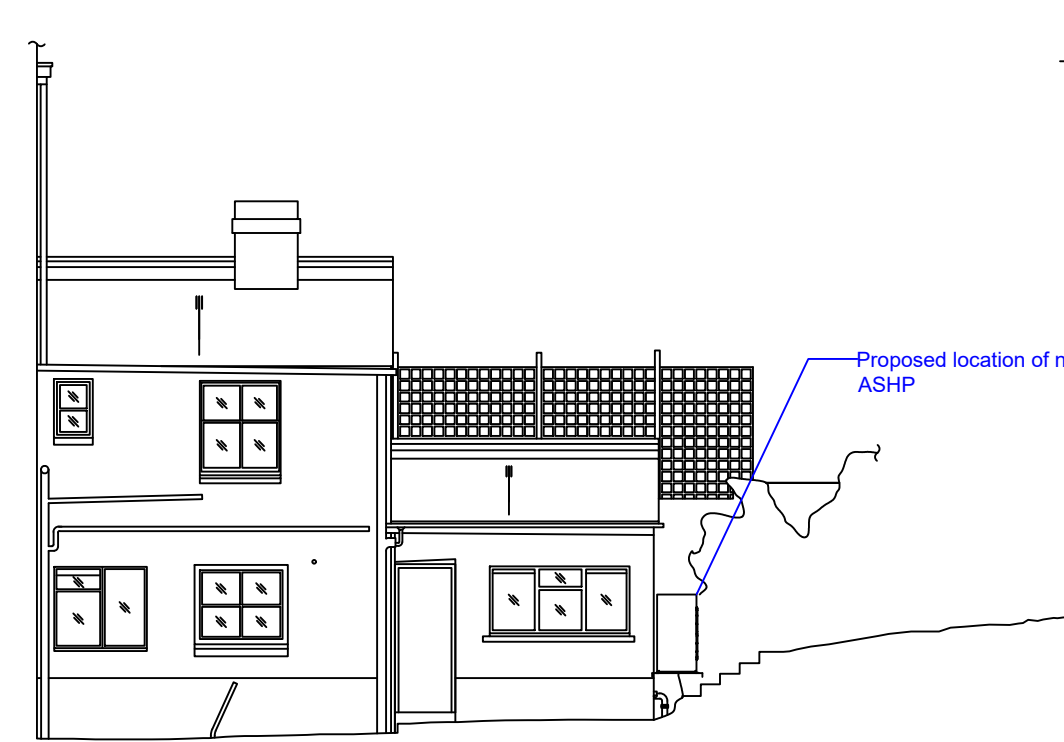

PROPOSED - Flank Elevation

NOTES:

Report all discrepancies, errors and omissions  
Do not scale from this drawing.  
Verify all dimensions on site before commencing any work or preparing shop drawings.  
All materials, components and workmanship are to comply with all the relevant British Standards, Codes of Practice, and appropriate manufacturers recommendations that from time to time shall apply.  
For all specialist work, see relevant drawings.

This drawing and design are copyright of PELLINGS LLP

Rev	Date	Description	Name



<div>Pellings LLP Northside House Mount Pleasant Barnet EN4 9EB t 020 8441 8500 f 020 8441 4616 e barnet@pellings.co.uk www.pellings.co.uk</div>				<div>Architecture &amp; Planning ■ Building Surveying ■ Project Management ■ Cost Consultancy ■ CDM Co-ordination</div>			
CLIENT London Borough of Camden		PROJECT Pilot Retrofit Properties					
TITLE 83 Falkland Road London NW5 2XB		DATE 23/03/2023	SCALE 1:100	@A3	DRAWN GW	CHK	
Existing and Proposed Elevations		DRAWING No 252 922 035					