

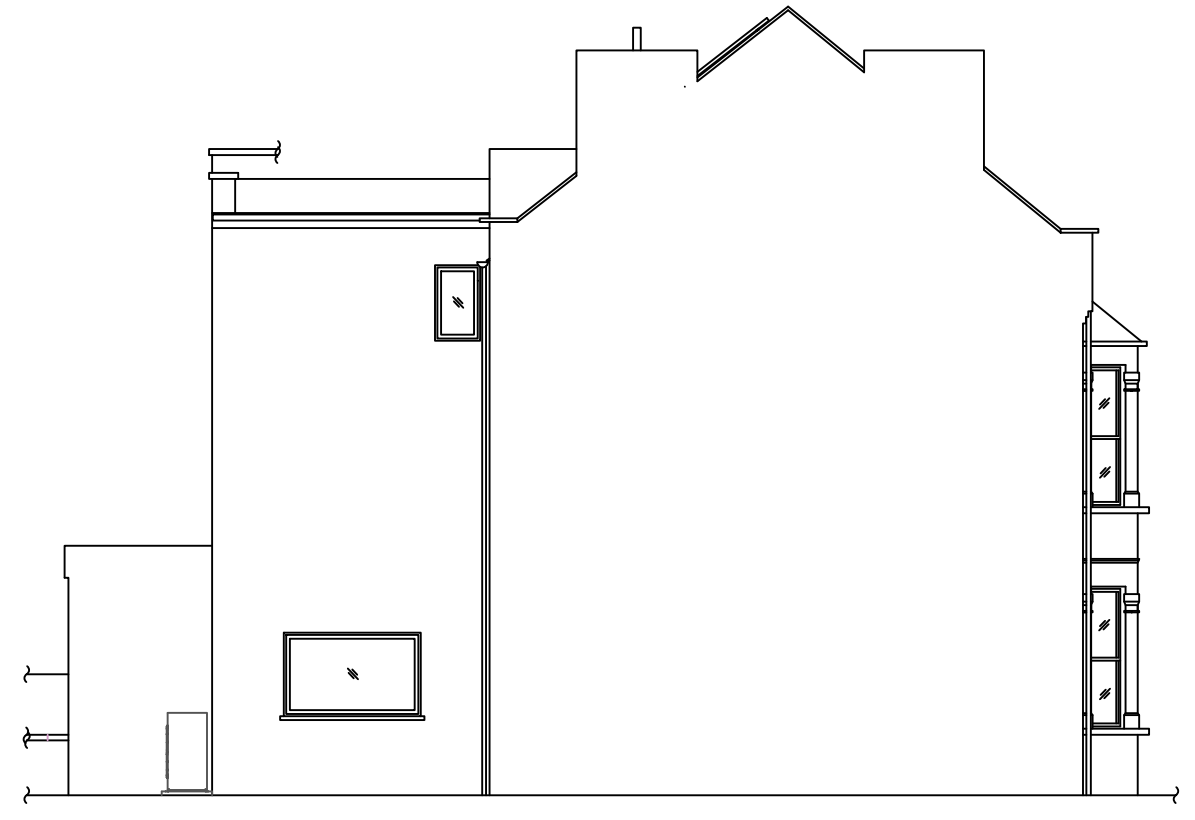

EXISTING - Front Elevation



EXISTING - Rear Elevation



EXISTING - Flank Elevation



PROPOSED - Front Elevation

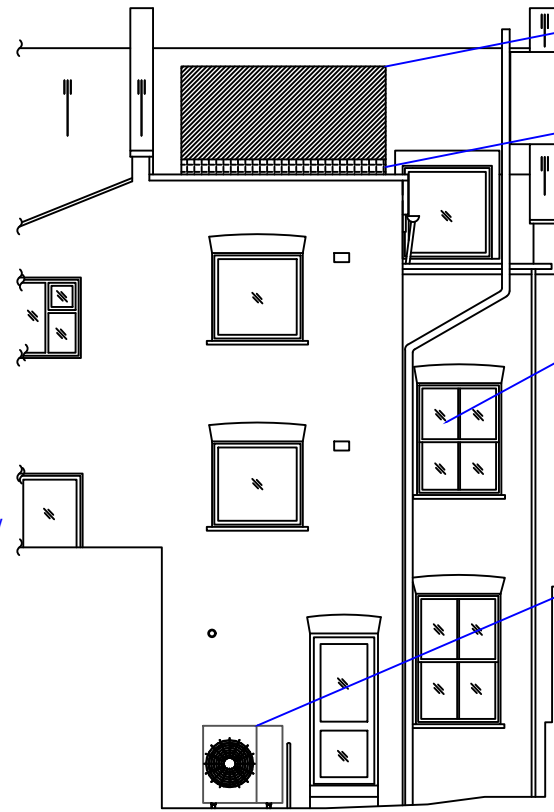

PROPOSED - Rear Elevation

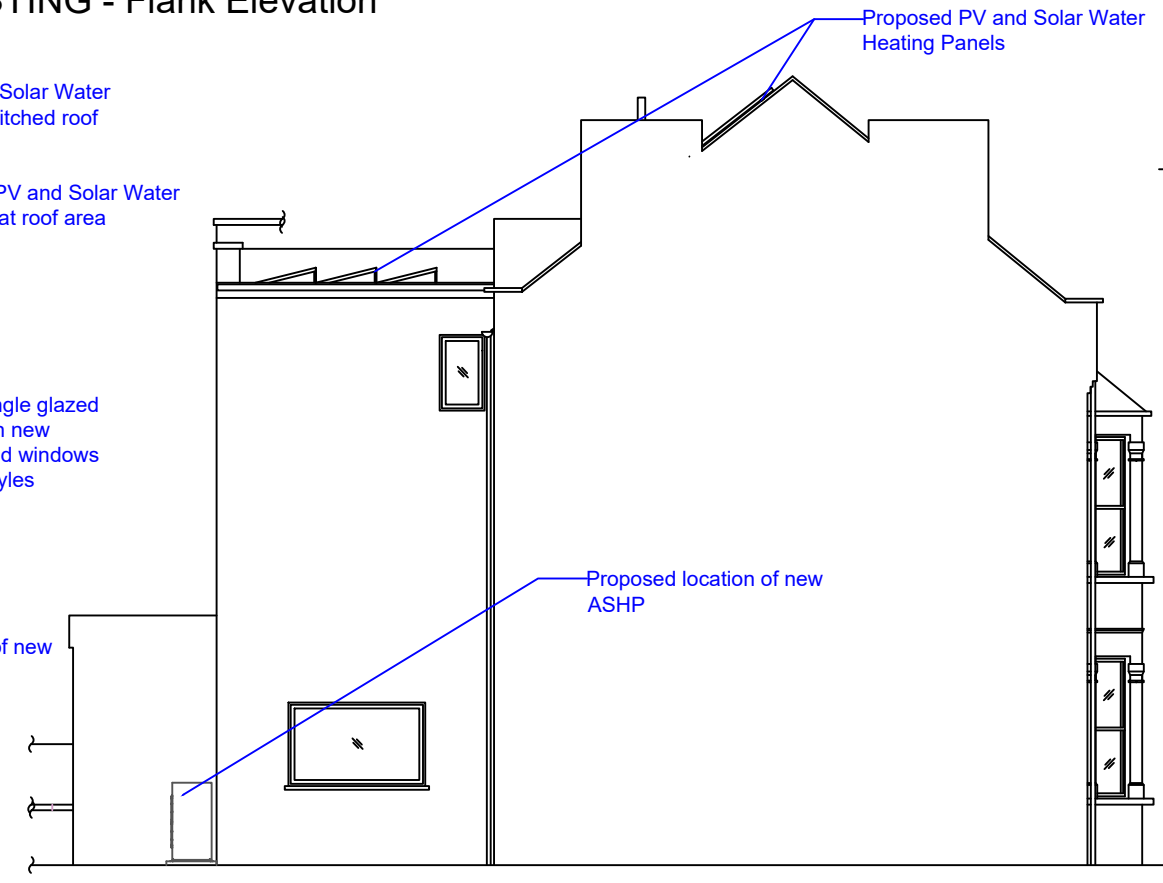

PROPOSED - Flank Elevation

Replace existing single glazed timber windows with new timber double glazed windows to match existing styles

Replace existing door and single glazed fanlight, with new insulated door, and double glazed fanlight, all to match existing styles

Install New PV and Solar Water Heating Panels to pitched roof

Install New angled PV and Solar Water Heating Panels to flat roof area

Replace existing single glazed timber windows with new timber double glazed windows to match existing styles

Proposed location of new ASHP

Proposed PV and Solar Water Heating Panels

Proposed location of new ASHP

NOTES:

Report all discrepancies, errors and omissions
Do not scale from this drawing.
Verify all dimensions on site before commencing any work or preparing shop drawings.
All materials, components and workmanship are to comply with all the relevant British Standards, Codes of Practice, and appropriate manufacturers recommendations that from time to time shall apply.
For all specialist work, see relevant drawings.

This drawing and design are copyright of PELLINGS LLP

PRELIMINARY

Rev	Date	Description	Name



Pellings LLP
Northside House Mount Pleasant Barnet EN4 9EB
t 020 8441 8500 f 020 8441 4616 e barnet@pellings.co.uk
www.pellings.co.uk

Architecture & Planning ■ Building Surveying ■ Project Management ■
Cost Consultancy ■ CDM Co-ordination

CLIENT
London Borough of Camden
TITLE
32 Dynham Road London NW6 2NR
Existing and Proposed Elevations

PROJECT
Pilot Retrofit Properties
DATE 23/03/2023 SCALE 1:100 @A3 DRAWN GW CHK

DRAWING No
252|922|015