

EXISTING - Ground Floor Plan

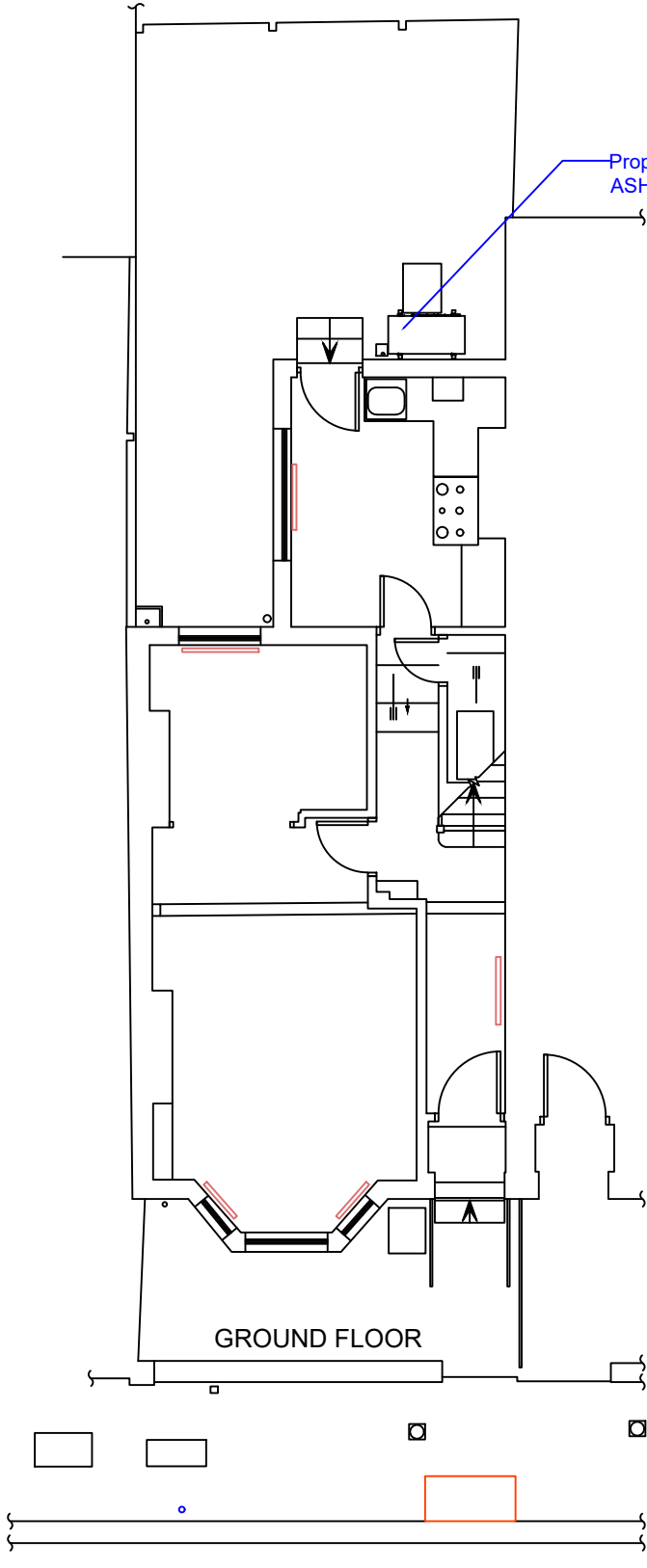

PROPOSED - Ground Floor Plan

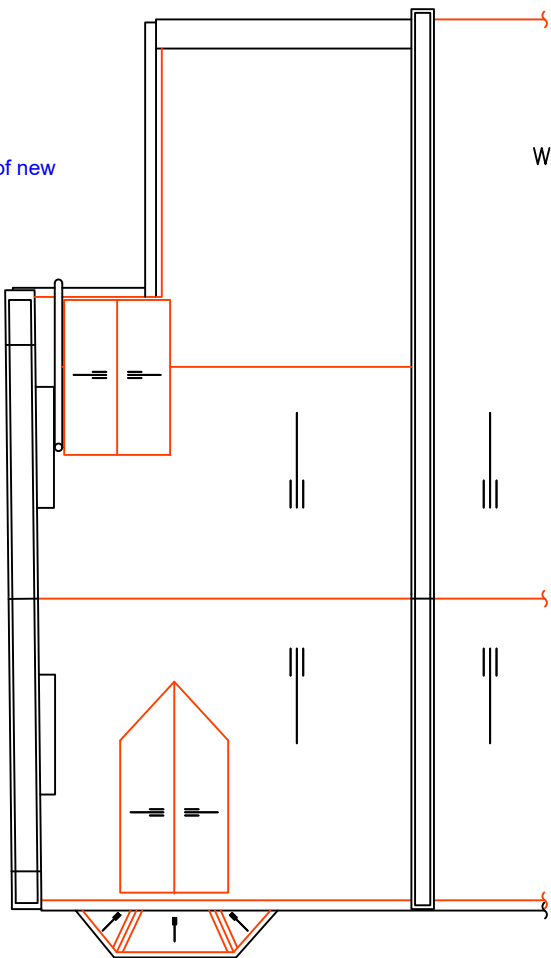

EXISTING - Roof Plan

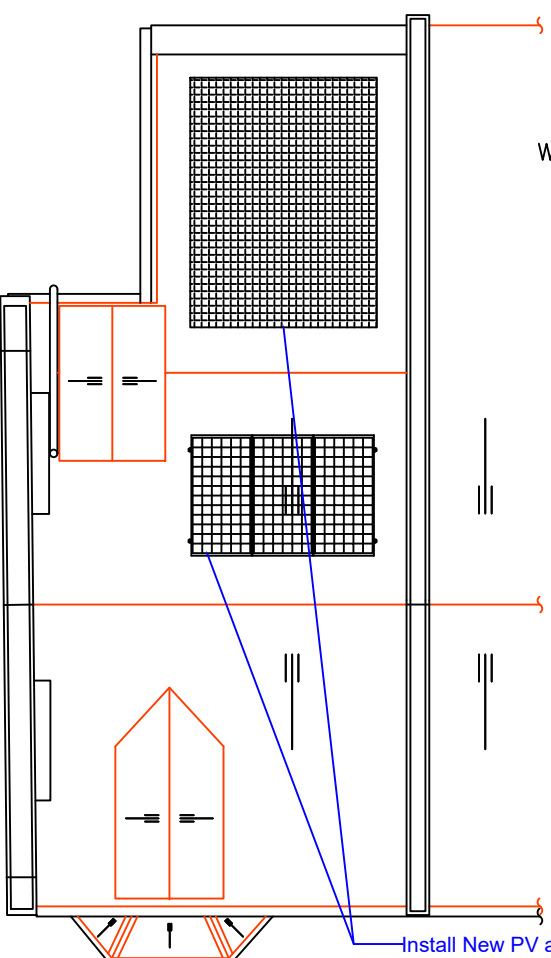

PROPOSED - Roof Plan

NOTES:

Report all discrepancies, errors and omissions  
Do not scale from this drawing.  
Verify all dimensions on site before commencing any work or preparing shop drawings.  
All materials, components and workmanship are to comply with all the relevant British Standards, Codes of Practice, and appropriate manufacturers recommendations that from time to time shall apply.  
For all specialist work, see relevant drawings.

PRELIMINARY

This drawing and design are copyright of PELLINGS LLP

Rev	Date	Description	Name	Pellings		Pellings LLP Northside House Mount Pleasant Barnet EN4 9EB t 020 8441 8500 f 020 8441 4616 e barnet@pellings.co.uk www.pellings.co.uk		Architecture & Planning ■ Building Surveying ■ Project Management ■ Cost Consultancy ■ CDM Co-ordination			
						CLIENT London Borough of Camden		PROJECT Pilot Retrofit Properties			
						TITLE 32 Dynham Road London NW6 2NR		DATE 23/03/2023	SCALE 1:100 @A3	DRAWN GW	CHK
						Existing and Proposed Floor Plans		DRAWING No 252 922 016			