

EXISTING - Ground Floor Plan

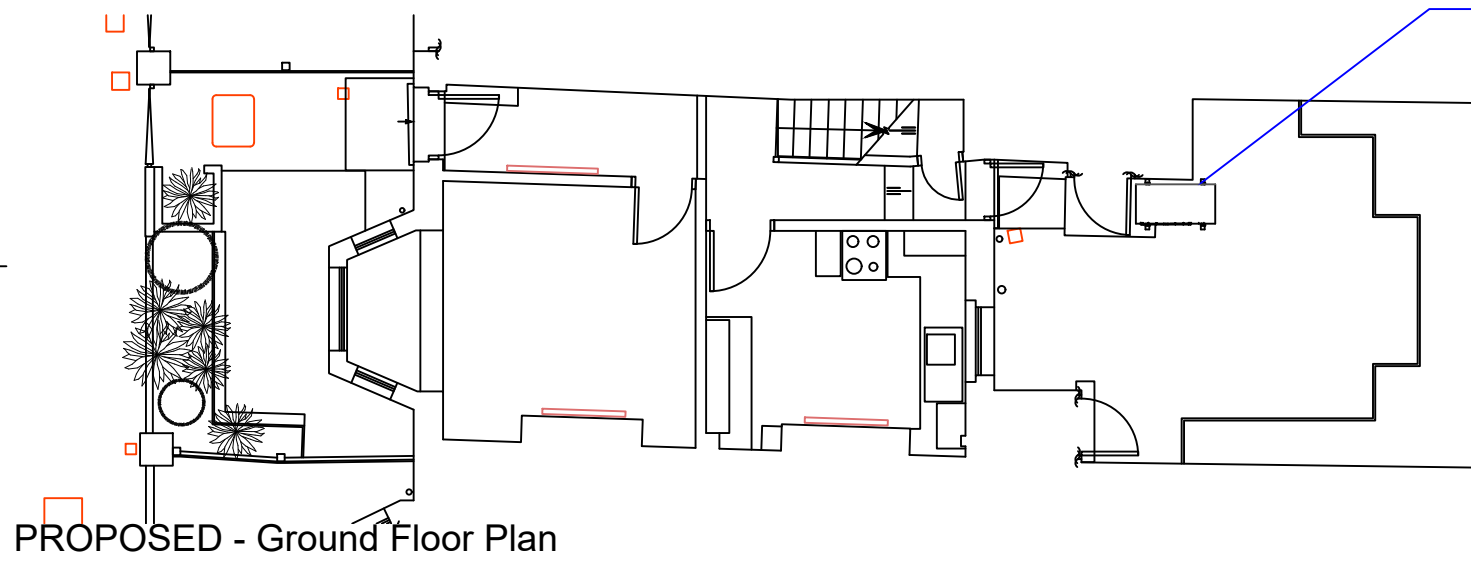

PROPOSED - Ground Floor Plan

EXISTING - Roof Plan

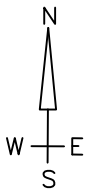
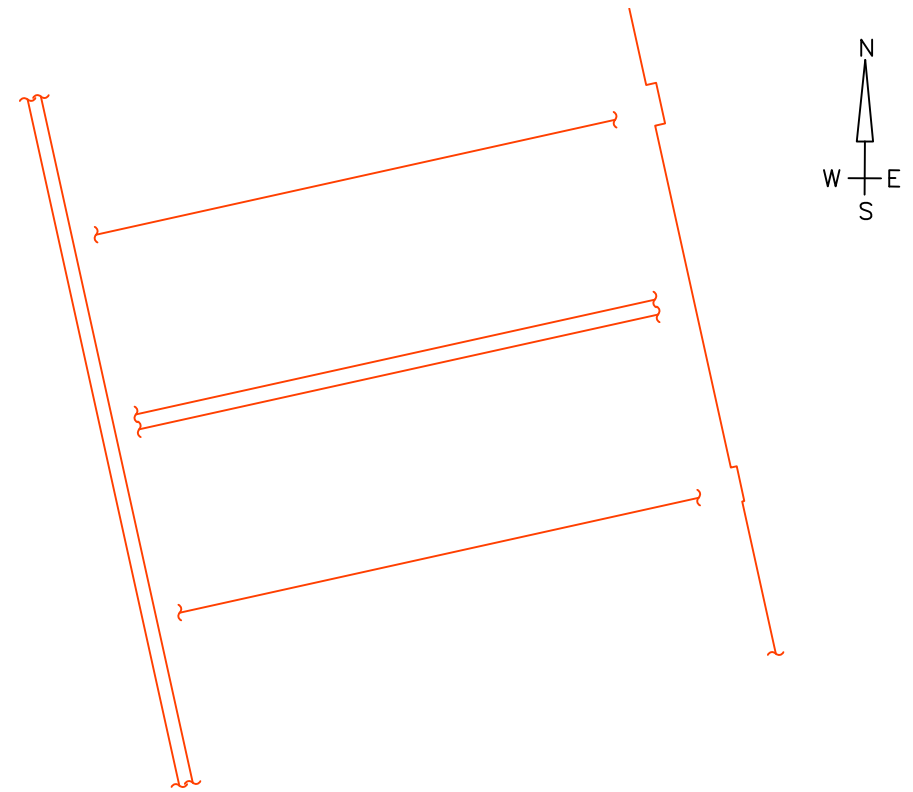

PROPOSED - Roof Plan

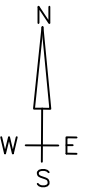
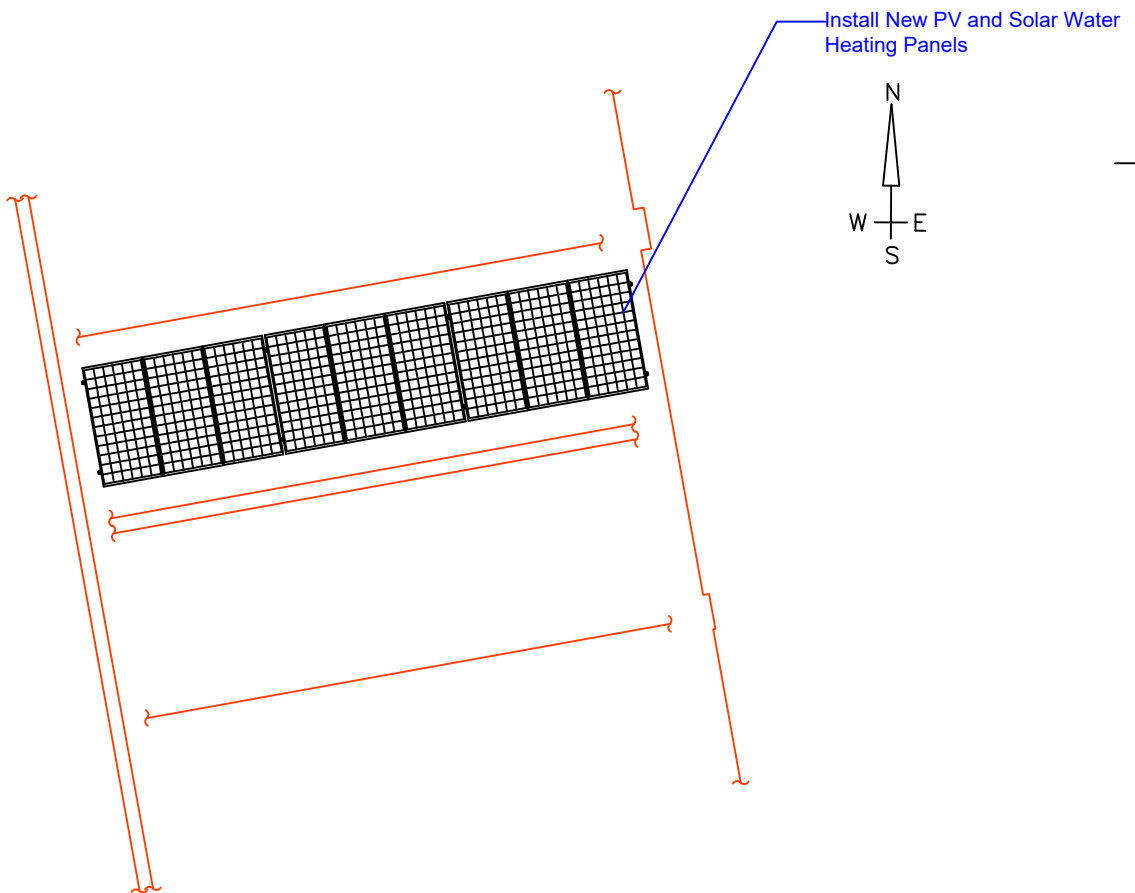

NOTES:

Report all discrepancies, errors and omissions
 Do not scale from this drawing.
 Verify all dimensions on site before commencing any work or preparing shop drawings.
 All materials, components and workmanship are to comply with all the relevant British Standards, Codes of Practice, and appropriate manufacturers recommendations that from time to time shall apply.
 For all specialist work, see relevant drawings.

This drawing and design are copyright of PELLINGS LLP

PRELIMINARY

Rev	Date	Description	Name



Pellings LLP Northside House Mount Pleasant Barnet EN4 9EB t 020 8441 8500 f 020 8441 4616 e barnet@pellings.co.uk www.pellings.co.uk		Architecture & Planning ■ Building Surveying ■ Project Management ■ Cost Consultancy ■ CDM Co-ordination			
CLIENT London Borough of Camden		PROJECT Pilot Retrofit Properties			
TITLE 9 Thurlow Terrace London NW5 4JB		DATE 23/03/2023	SCALE 1:100 @A3	DRAWN GW	CHK
DRAWING No Existing and Proposed Floor Plans		252 922 010			