



Annotation Legend

- 01 Non-original glazed door to be replaced
- 02 Existing window removed and opening widened to suit new window seat
- 03 Existing timber staircase to be adapted to suit new pitch
- 04 Existing rooflight to be replaced
- 05 New opening for rooflight
- 06 Existing soil and rainwater pipes to be replaced
- 07 Existing non-original window removed and opening blocked up
- 08 Existing non-original partitions removed to suit new shower room layout
- 09 -
- 10 Non-original sash windows to be replaced. Window openings to be adapted to suit new sizes
- 11 Fire surround to be replaced
- 12 Existing floor level lowered
- 13 Outbuilding removed

Demolition Key

-  Elements to be demolished
-  Fixtures / fittings removed
-  Surface to be removed

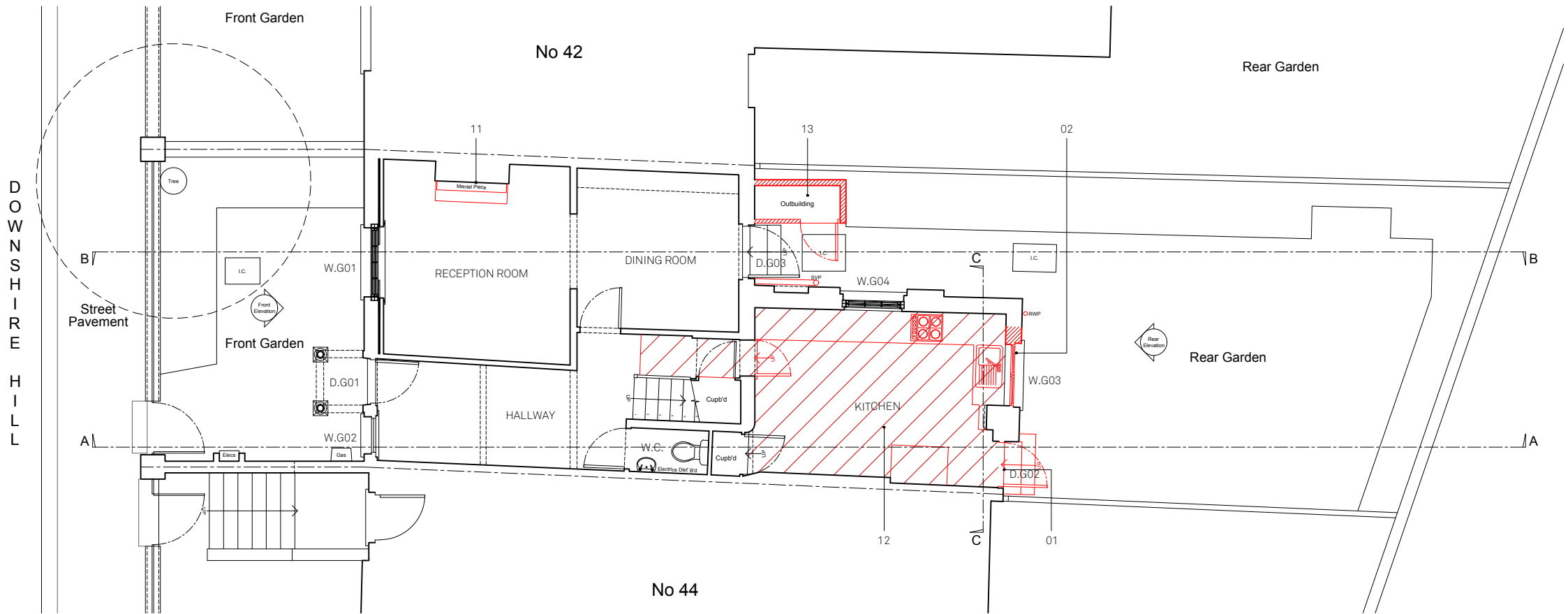

**DEMOLITION
GROUND FLOOR PLAN**

1:100

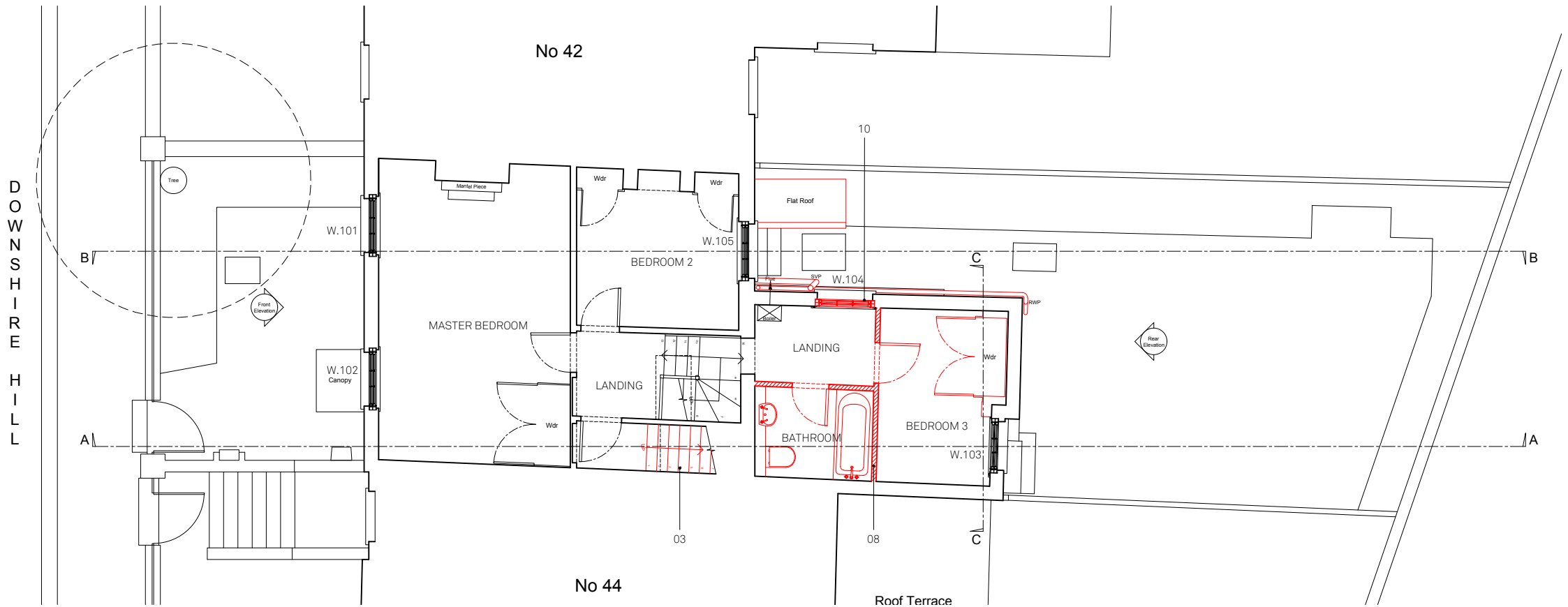

**DEMOLITION
FIRST FLOOR PLAN**

1:100



Scale 1:100 @ A3



North



Do not scale for construction. Use figured dimensions only. All discrepancies to be verified with architect prior to ordering or construction/execution. Confirm all setting out with architect prior to construction. Drawing to be read in conjunction with all other documents. Copyright Architecture for London.

Architecture for London
3-5 Bleeding Heart Yard
London EC1N 8SJ
020 3637 4236
architectureforlondon.com

Annotation Legend

- 01 Non-original glazed door to be replaced
- 02 Existing window removed and opening widened to suit new window seat
- 03 Existing timber staircase to be adapted to suit new pitch
- 04 Existing rooflight to be replaced
- 05 New opening for rooflight
- 06 Existing soil and rainwater pipes to be replaced
- 07 Existing non-original window removed and opening blocked up
- 08 Existing non-original partitions removed to suit new shower room layout
- 09 -
- 10 Non-original sash windows to be replaced. Window openings to be adapted to suit new sizes
- 11 Fire surround to be replaced
- 12 Existing floor level lowered
- 13 Outbuilding removed

Demolition Key

-  Elements to be demolished
-  Fixtures / fittings removed
-  Surface to be removed

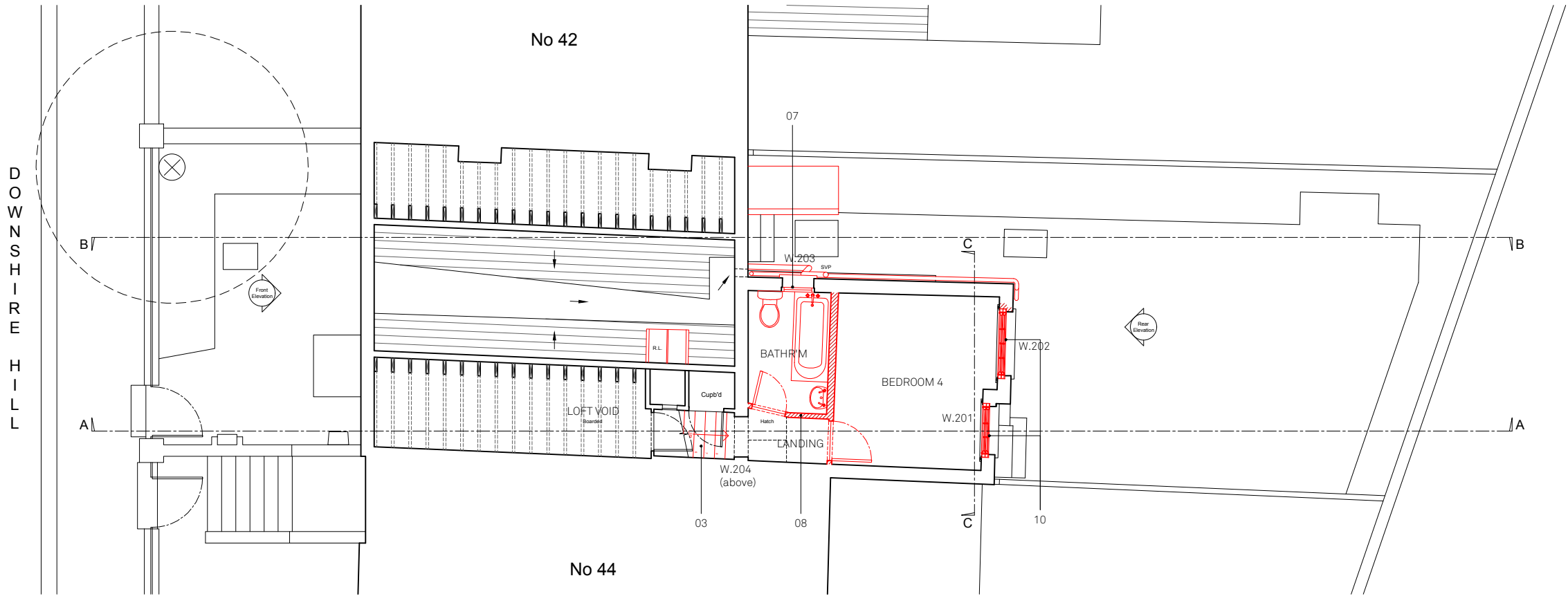

**DEMOLITION
SECOND FLOOR PLAN**

1:100

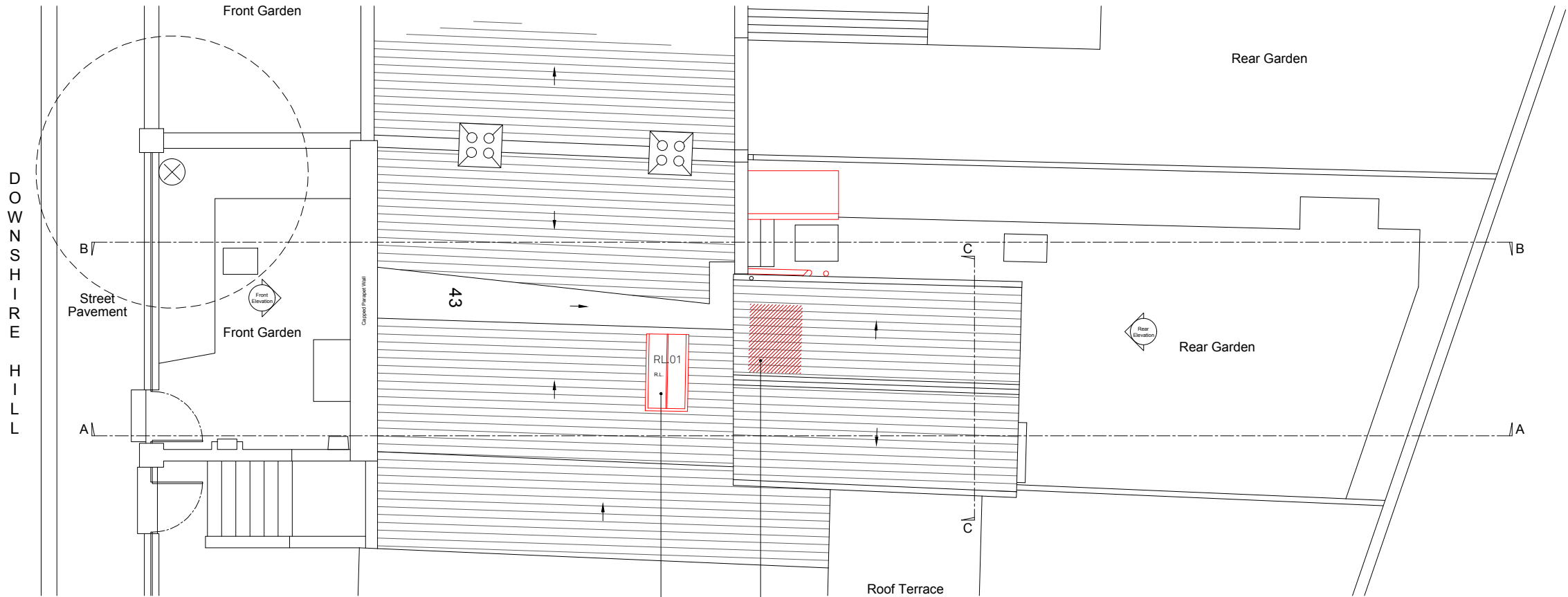

**DEMOLITION
ROOF PLAN**

1:100



Scale 1:100 @ A3



North



Do not scale for construction. Use figured dimensions only. All discrepancies to be verified with architect prior to ordering or construction/execution. Confirm all setting out with architect prior to construction. Drawing to be read in conjunction with all other documents. Copyright Architecture for London.

Architecture for London
3-5 Bleeding Heart Yard
London EC1N 8SJ
020 3637 4236
architectureforlondon.com

Annotation Legend

- 01 Non-original glazed door to be replaced
- 02 Existing window removed and opening widened to suit new window seat
- 03 Existing timber staircase to be adapted to suit new pitch
- 04 Existing rooflight to be replaced
- 05 New opening for rooflight
- 06 Existing soil and rainwater pipes to be replaced
- 07 Existing non-original window removed and opening blocked up
- 08 Existing non-original partitions removed to suit new shower room layout
- 09 -
- 10 Non-original sash windows to be replaced. Window openings to be adapted to suit new sizes
- 11 Fire surround to be replaced
- 12 Existing floor level lowered
- 13 Outbuilding removed

Demolition Key

-  Elements to be demolished
-  Fixtures / fittings removed
-  Surface to be removed



DEMOLITION
FRONT ELEVATION
1:100





DEMOLITION
REAR ELEVATION
1:100

Annotation Legend

- 01 Non-original glazed door to be replaced
- 02 Existing window removed and opening widened to suit new window seat
- 03 Existing timber staircase to be adapted to suit new pitch
- 04 Existing rooflight to be replaced
- 05 New opening for rooflight
- 06 Existing soil and rainwater pipes to be replaced
- 07 Existing non-original window removed and opening blocked up
- 08 Existing non-original partitions removed to suit new shower room layout
- 09 -
- 10 Non-original sash windows to be replaced. Window openings to be adapted to suit new sizes
- 11 Fire surround to be replaced
- 12 Existing floor level lowered
- 13 Outbuilding removed

Demolition Key

-  Elements to be demolished
-  Fixtures / fittings removed
-  Surface to be removed

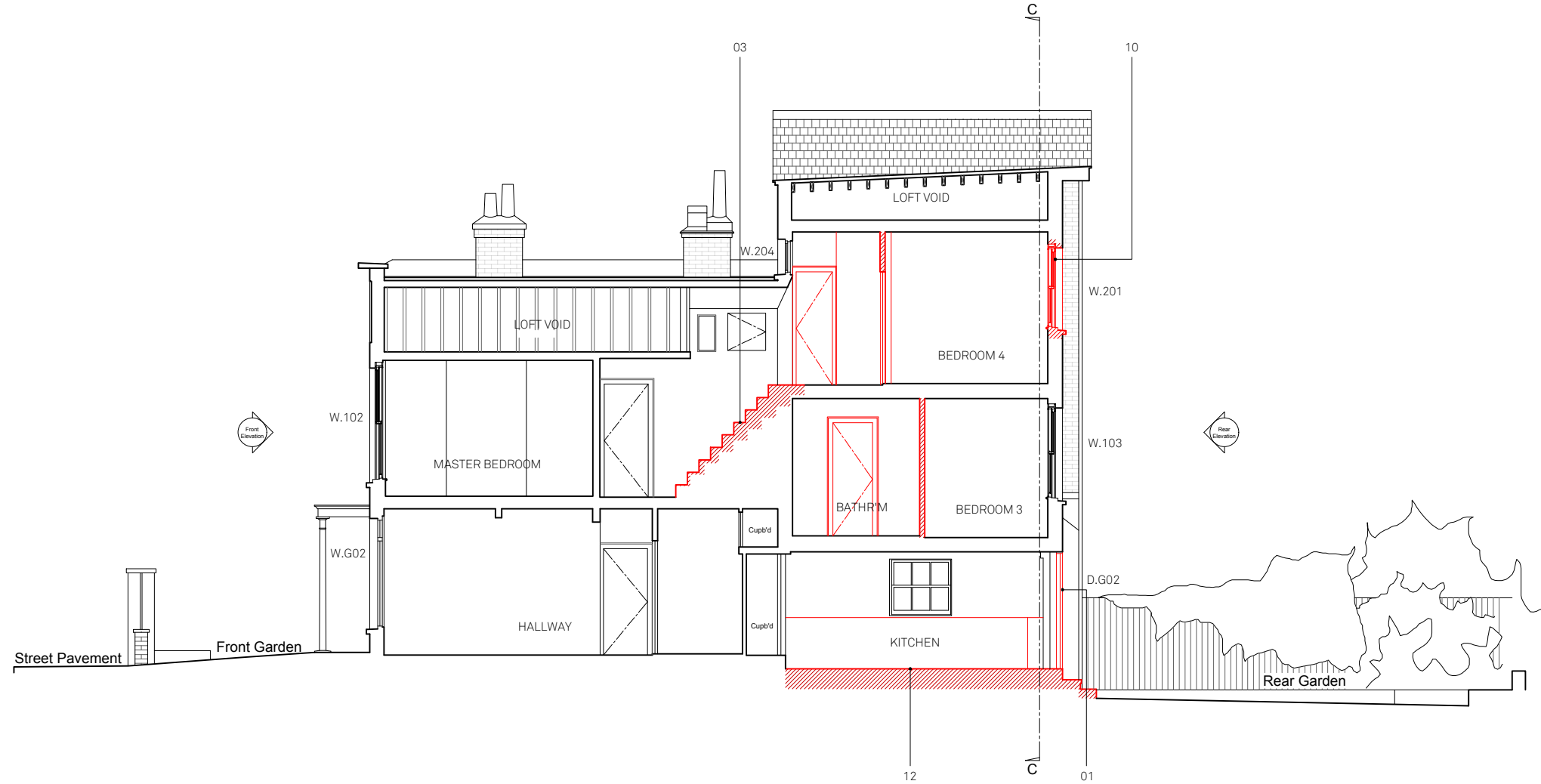



DEMOLITION
SECTION A-A
1:100

Annotation Legend

- 01 Non-original glazed door to be replaced
- 02 Existing window removed and opening widened to suit new window seat
- 03 Existing timber staircase to be adapted to suit new pitch
- 04 Existing rooflight to be replaced
- 05 New opening for rooflight
- 06 Existing soil and rainwater pipes to be replaced
- 07 Existing non-original window removed and opening blocked up
- 08 Existing non-original partitions removed to suit new shower room layout
- 09 -
- 10 Non-original sash windows to be replaced. Window openings to be adapted to suit new sizes
- 11 Fire surround to be replaced
- 12 Existing floor level lowered
- 13 Outbuilding removed

Demolition Key

-  Elements to be demolished
-  Fixtures / fittings removed
-  Surface to be removed

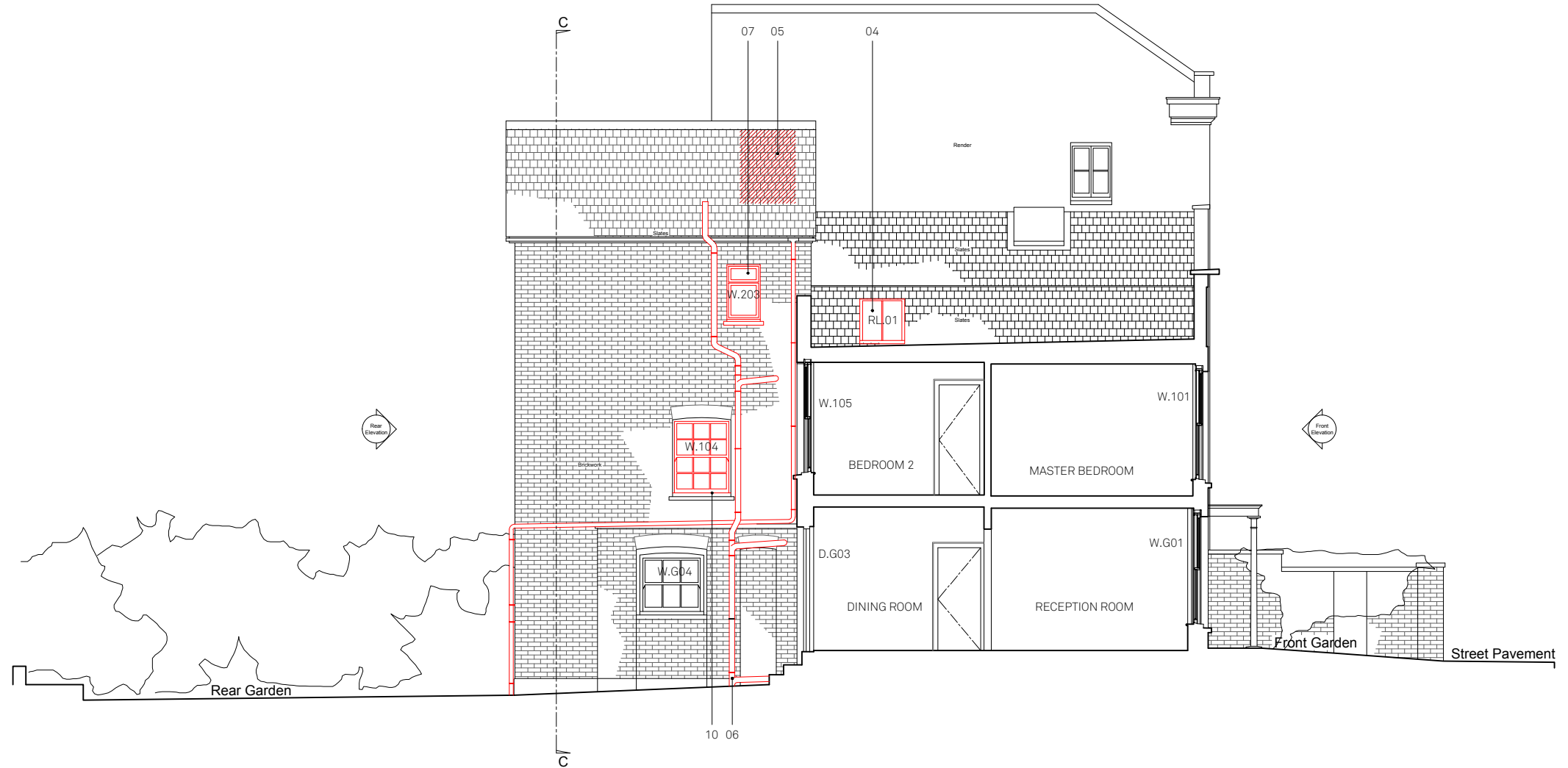

DEMOLITION
SECTION B-B
1:100



Scale 1:100 @ A3

Do not scale for construction. Use figured dimensions only. All discrepancies to be verified with architect prior to ordering or construction/execution. Confirm all setting out with architect prior to construction. Drawing to be read in conjunction with all other documents. Copyright Architecture for London.



Architecture for London
3-5 Bleeding Heart Yard
London EC1N 8SJ
020 3637 4236
architectureforlondon.com

**Architecture
for London.**

Annotation Legend

- 01 Non-original glazed door to be replaced
- 02 Existing window removed and opening widened to suit new window seat
- 03 Existing timber staircase to be adapted to suit new pitch
- 04 Existing rooflight to be replaced
- 05 New opening for rooflight
- 06 Existing soil and rainwater pipes to be replaced
- 07 Existing non-original window removed and opening blocked up
- 08 Existing non-original partitions removed to suit new shower room layout
- 09 -
- 10 Non-original sash windows to be replaced. Window openings to be adapted to suit new sizes
- 11 Fire surround to be replaced
- 12 Existing floor level lowered
- 13 Outbuilding removed

Demolition Key

-  Elements to be demolished
-  Fixtures / fittings removed
-  Surface to be removed

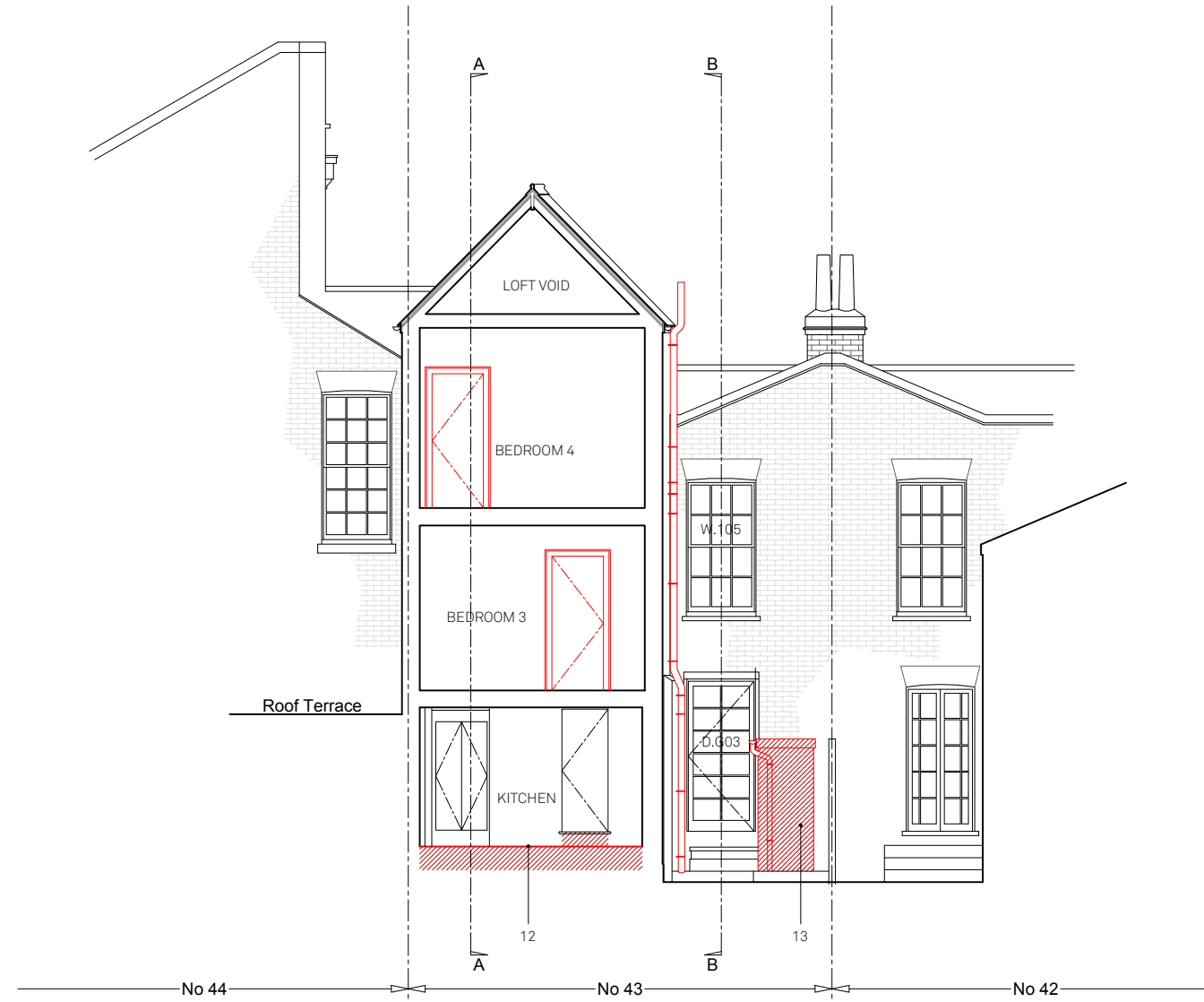

DEMOLITION
SECTION C-C
1:100



Scale 1:100 @ A3

Do not scale for construction. Use figured dimensions only. All discrepancies to be verified with architect prior to ordering or construction/execution. Confirm all setting out with architect prior to construction. Drawing to be read in conjunction with all other documents. Copyright Architecture for London.

Architecture for London
3-5 Bleeding Heart Yard
London EC1N 8SJ
020 3637 4236
architectureforlondon.com

**Architecture
for London.**