

Annotation Legend

- 01 Traditional timber framed glazed door single glazed with hand drawn histoglass mono RT
- 02 Frameless glass window seat
- 03 Amended timber staircase
- 04 Conservation style roof-light
- 05 Timber window shutters
- 06 Traditional cast iron soil vent pipe
- 07 Window blocked up
- 08 New shower room layout
- 09 Existing windows refurbished, non-original glazing panes replaced with hand drawn histoglass mono RT
- 10 Replacement sash windows single glazed with hand drawn histoglass mono RT
- 11 Replacement fire surround
- 12 Existing floor level lowered
- 13 Outbuilding removed
- 14 Additional timber panelling below existing to suit lower floor level

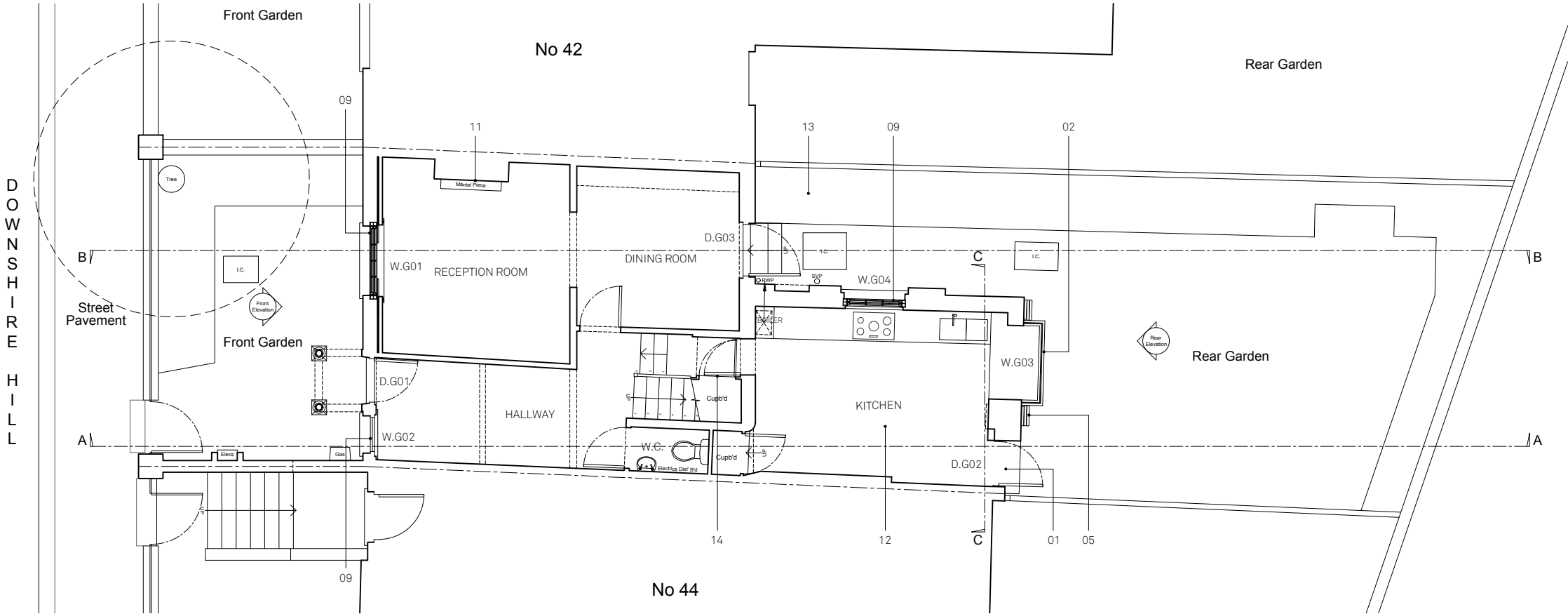

PROPOSED
GROUND FLOOR PLAN

1:100

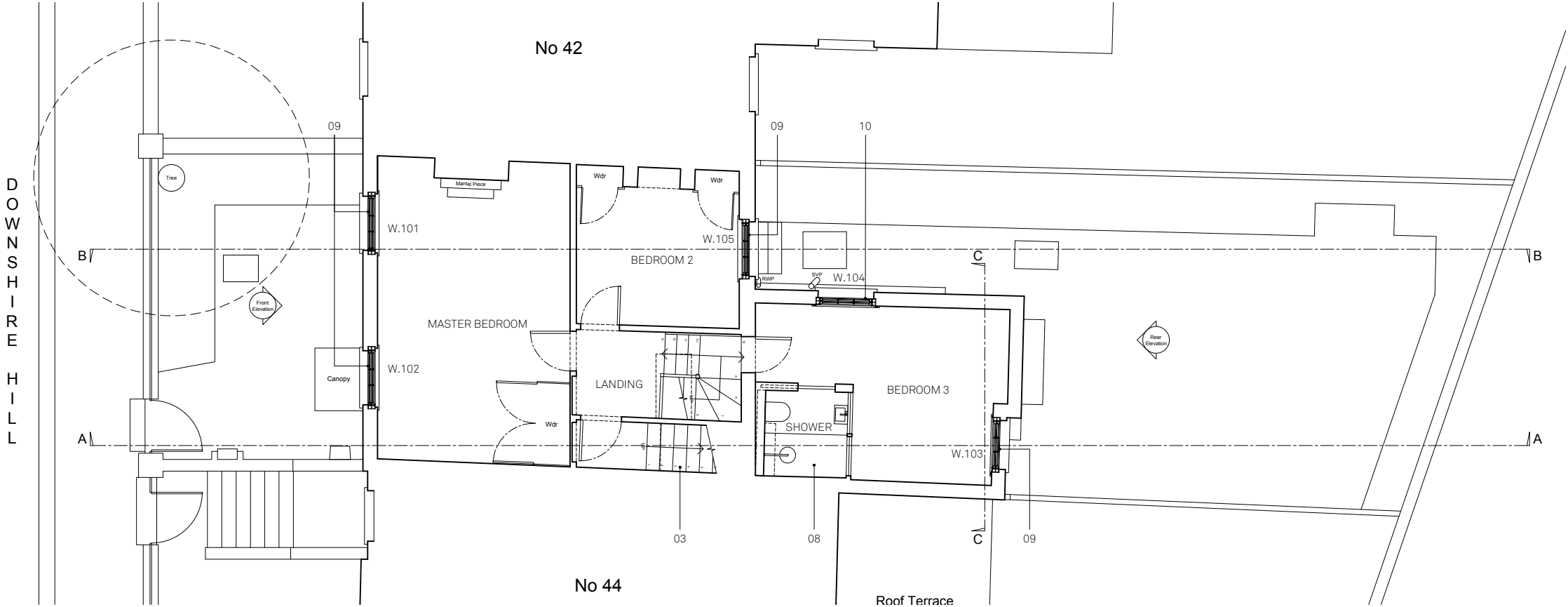

PROPOSED
FIRST FLOOR PLAN

1:100

B	21/02/23	MWM	PLANNING - second issue
A	24/08/22	MWM/BR	PLANNING - first issue
-	10/03/22	MWM/BR	PRE-APP - first issue

REV DATE DRAWN/CHK DESCRIPTION



Scale 1:100 @ A3



North

Do not scale for construction. Use figured dimensions only. All discrepancies to be verified with architect prior to ordering or construction/execution. Confirm all setting out with architect prior to construction. Drawing to be read in conjunction with all other documents. Copyright Architecture for London.

Architecture for London
3-5 Bleeding Heart Yard
London EC1N 8SJ
020 3637 4236
architectureforlondon.com

Annotation Legend

- 01 Traditional timber framed glazed door single glazed with hand drawn histoglass mono RT
- 02 Frameless glass window seat
- 03 Amended timber staircase
- 04 Conservation style roof-light
- 05 Timber window shutters
- 06 Traditional cast iron soil vent pipe
- 07 Window blocked up
- 08 New shower room layout
- 09 Existing windows refurbished, non-original glazing panes replaced with hand drawn histoglass mono RT
- 10 Replacement sash windows single glazed with hand drawn histoglass mono RT
- 11 Replacement fire surround
- 12 Existing floor level lowered
- 13 Outbuilding removed
- 14 Additional timber panelling below existing to suit lower floor level

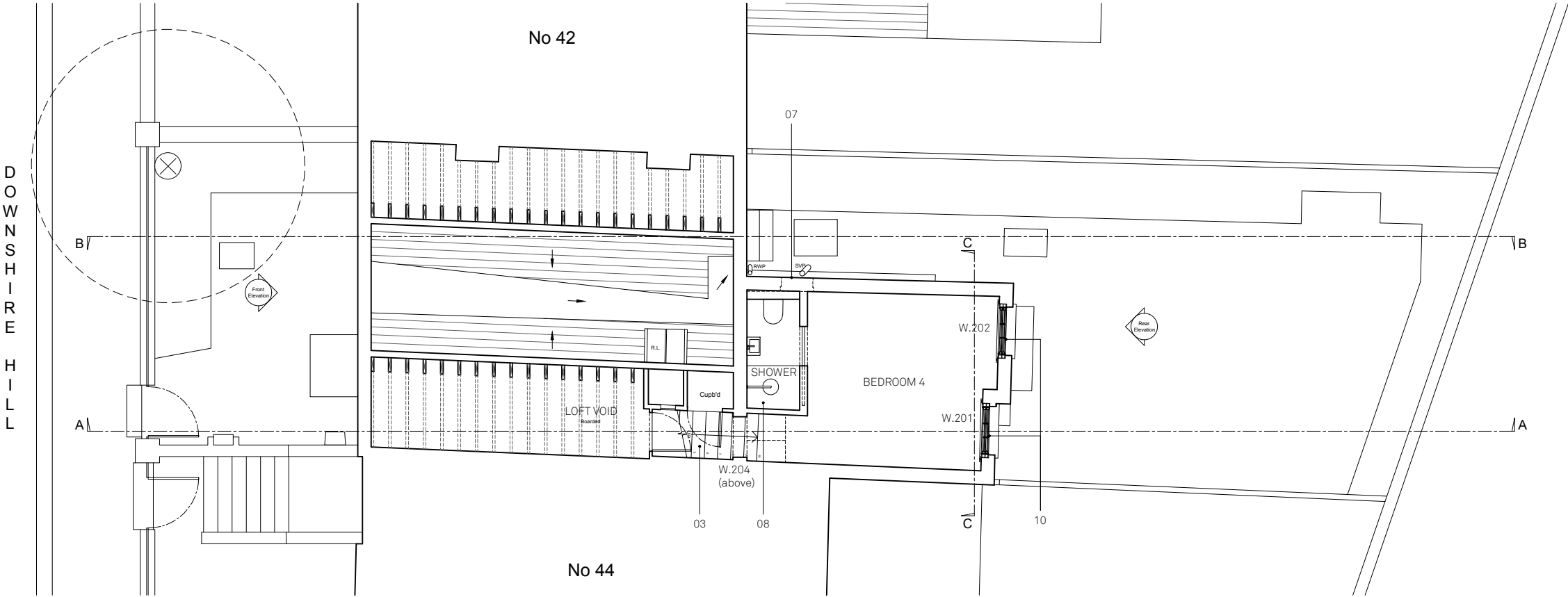

PROPOSED
SECOND FLOOR PLAN
1:100

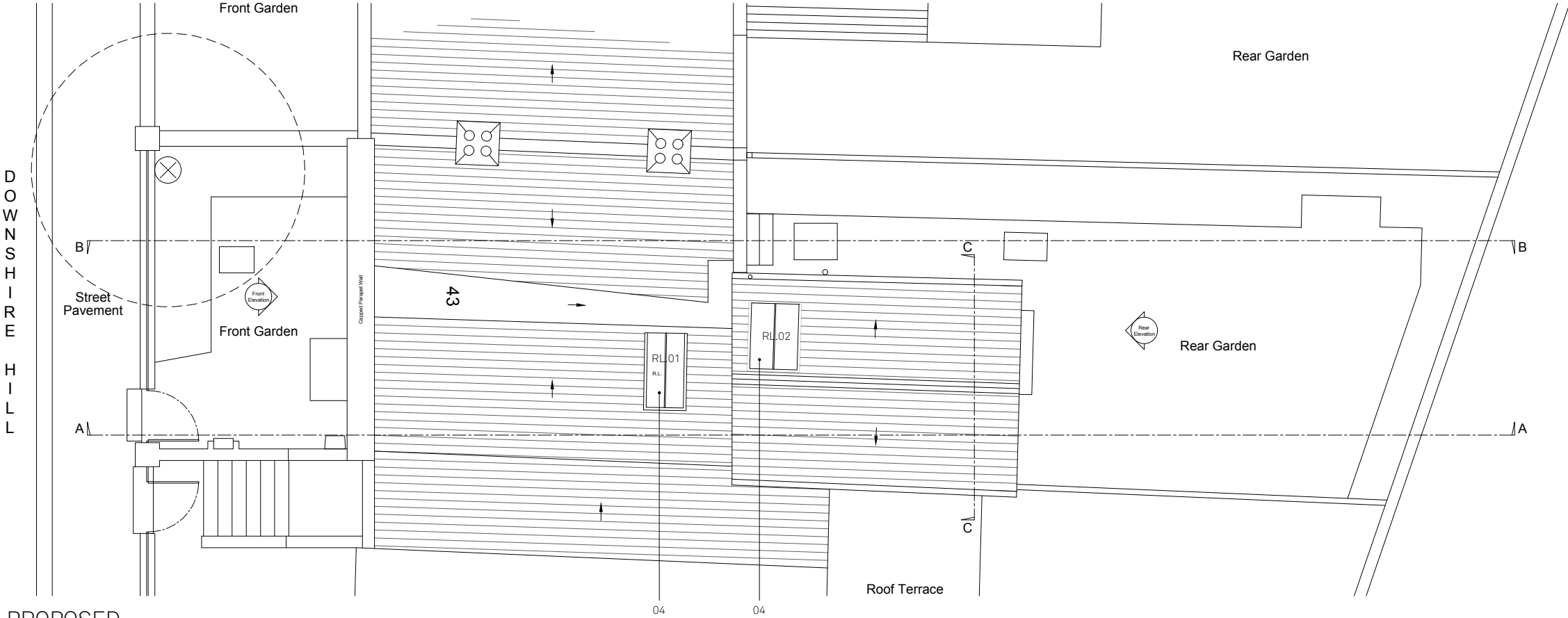

PROPOSED
ROOF PLAN
1:100

B	21/02/23	MWM	PLANNING - second issue
A	24/08/22	MWM/BR	PLANNING - first issue
-	10/03/22	MWM/BR	PRE-APP - first issue

REV DATE DRAWN/CHK DESCRIPTION



Scale 1:100 @ A3



North

Do not scale for construction. Use figured dimensions only. All discrepancies to be verified with architect prior to ordering or construction/execution. Confirm all setting out with architect prior to construction. Drawing to be read in conjunction with all other documents. Copyright Architecture for London.

Architecture for London
3-5 Bleeding Heart Yard
London EC1N 8SJ
020 3637 4236
architectureforlondon.com

Annotation Legend

- 01
- Traditional timber framed glazed door single glazed with hand drawn histoglass mono RT
- 02
- Frameless glass window seat
- 03
- Amended timber staircase
- 04
- Conservation style roof-light
- 05
- Timber window shutters
- 06
- Traditional cast iron soil vent pipe
- 07
- Window blocked up
- 08
- New shower room layout
- 09
- Existing windows refurbished, non-original glazing panes replaced with hand drawn histoglass mono RT
- 10
- Replacement sash windows single glazed with hand drawn histoglass mono RT
- 11
- Replacement fire surround
- 12
- Existing floor level lowered
- 13
- Outbuilding removed
- 14
- Additional timber panelling below existing to suit lower floor level



PROPOSED
FRONT ELEVATION
1:100



PROPOSED
REAR ELEVATION
1:100

B	21/02/23	MWM	PLANNING - second issue
A	24/08/22	MWM/BR	PLANNING - first issue
-	10/03/22	MWM/BR	PRE-APP - first issue

REV DATE DRAWN/CHK DESCRIPTION

43 DOWNSHIRE HILL
PL220 revB PR FRONT & REAR ELEVATIONS

21150 _ PLANNING _ Published 21/02/23



Scale 1:100 @ A3

Do not scale for construction. Use figured dimensions only. All discrepancies to be verified with architect prior to ordering or construction/execution. Confirm all setting out with architect prior to construction. Drawing to be read in conjunction with all other documents. Copyright Architecture for London.

Architecture for London
3-5 Bleeding Heart Yard
London EC1N 8SJ
020 3637 4236
architectureforlondon.com

Architecture
for London.

Annotation Legend

- 01
- Traditional timber framed glazed door single glazed with hand drawn histoglass mono RT
- 02
- Frameless glass window seat
- 03
- Amended timber staircase
- 04
- Conservation style roof-light
- 05
- Timber window shutters
- 06
- Traditional cast iron soil vent pipe
- 07
- Window blocked up
- 08
- New shower room layout
- 09
- Existing windows refurbished, non-original glazing panes replaced with hand drawn histoglass mono RT
- 10
- Replacement sash windows single glazed with hand drawn histoglass mono RT
- 11
- Replacement fire surround
- 12
- Existing floor level lowered
- 13
- Outbuilding removed
- 14
- Additional timber panelling below existing to suit lower floor level

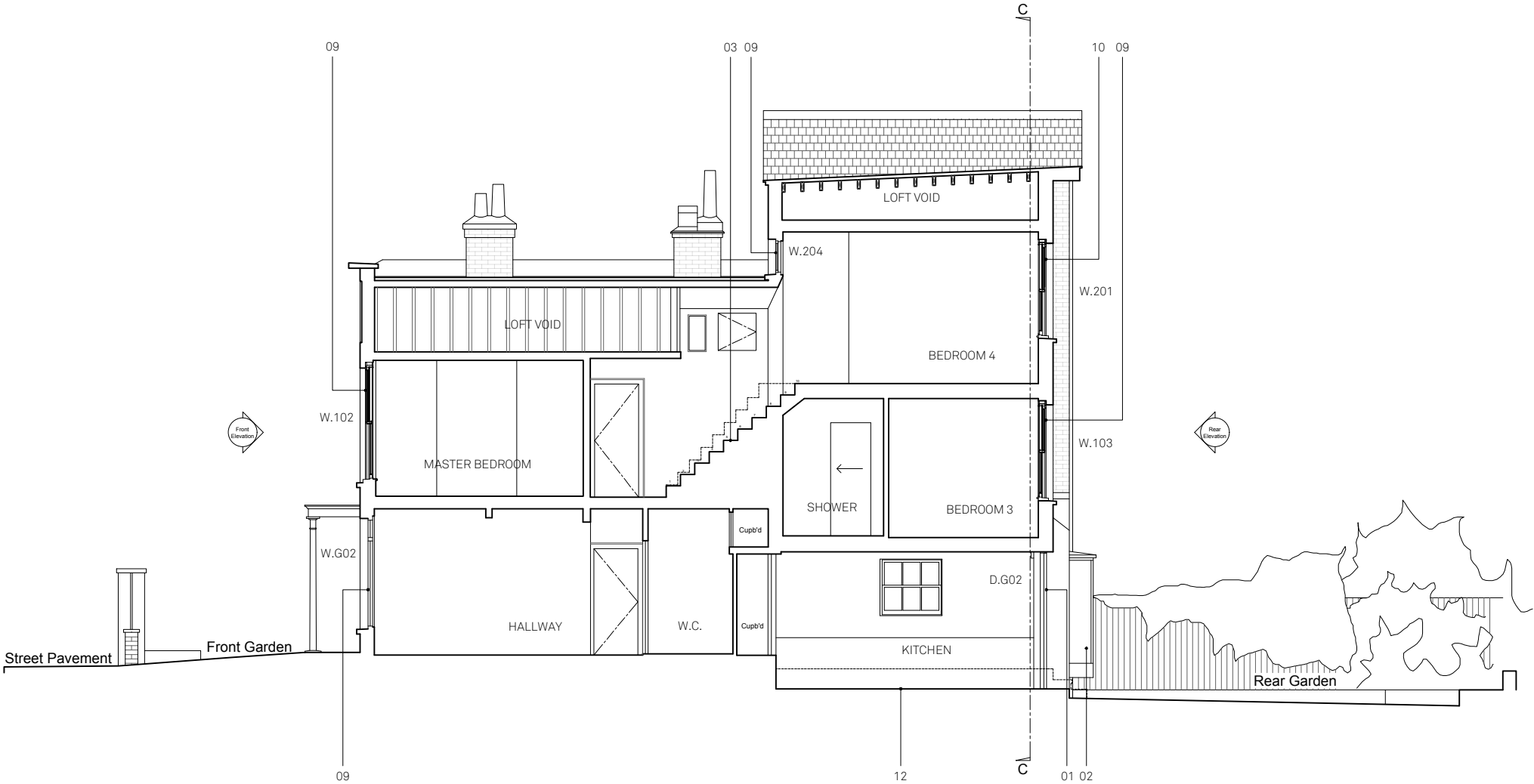

PROPOSED
SECTION A-A
1:100

B	21/02/23	MWM	PLANNING - second issue
A	24/08/22	MWM/BR	PLANNING - first issue
-	10/03/22	MWM/BR	PRE-APP - first issue

REV DATE DRAWN/CHK DESCRIPTION

43 DOWNSHIRE HILL
PL230 revB PR SECTION AA

21150 _ PLANNING _ Published 21/02/23



Scale 1:100 @ A3

Do not scale for construction. Use figured dimensions only. All discrepancies to be verified with architect prior to ordering or construction/execution. Confirm all setting out with architect prior to construction. Drawing to be read in conjunction with all other documents. Copyright Architecture for London.

Architecture for London
3-5 Bleeding Heart Yard
London EC1N 8SJ
020 3637 4236
architectureforlondon.com

Architecture
for London.

Annotation Legend

- 01
- Traditional timber framed glazed door single glazed with hand drawn histoglass mono RT
- 02
- Frameless glass window seat
- 03
- Amended timber staircase
- 04
- Conservation style roof-light
- 05
- Timber window shutters
- 06
- Traditional cast iron soil vent pipe
- 07
- Window blocked up
- 08
- New shower room layout
- 09
- Existing windows refurbished, non-original glazing panes replaced with hand drawn histoglass mono RT
- 10
- Replacement sash windows single glazed with hand drawn histoglass mono RT
- 11
- Replacement fire surround
- 12
- Existing floor level lowered
- 13
- Outbuilding removed
- 14
- Additional timber panelling below existing to suit lower floor level

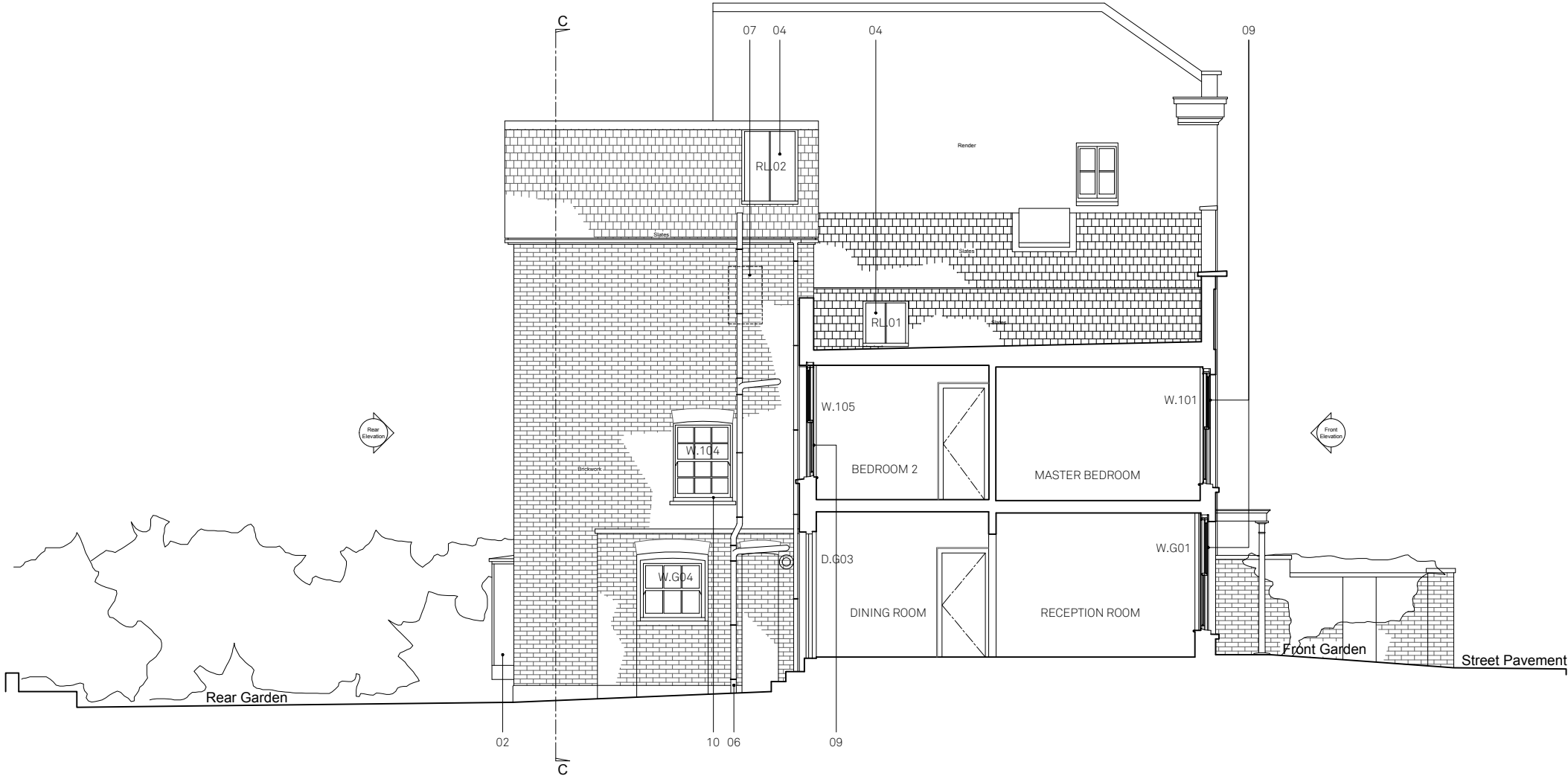

PROPOSED
SECTION B-B
1:100

B	21/02/23	MWM	PLANNING - second issue
A	24/08/22	MWM/BR	PLANNING - first issue
-	10/03/22	MWM/BR	PRE-APP - first issue

REV DATE DRAWN/CHK DESCRIPTION

43 DOWNSHIRE HILL
PL231 revB PR SECTION BB

21150 _ PLANNING _ Published 21/02/23



Scale 1:100 @ A3

Do not scale for construction. Use figured dimensions only. All discrepancies to be verified with architect prior to ordering or construction/execution. Confirm all setting out with architect prior to construction. Drawing to be read in conjunction with all other documents. Copyright Architecture for London.

Architecture for London
3-5 Bleeding Heart Yard
London EC1N 8SJ
020 3637 4236
architectureforlondon.com

Architecture
for London.

Annotation Legend

- 01Traditional timber framed glazed door single glazed with hand drawn histoglass mono RT
- 02Frameless glass window seat
- 03Amended timber staircase
- 04Conservation style roof-light
- 05Timber window shutters
- 06Traditional cast iron soil vent pipe
- 07Window blocked up
- 08New shower room layout
- 09Existing windows refurbished, non-original glazing panes replaced with hand drawn histoglass mono RT
- 10Replacement sash windows single glazed with hand drawn histoglass mono RT
- 11Replacement fire surround
- 12Existing floor level lowered
- 13Outbuilding removed
- 14Additional timber panelling below existing to suit lower floor level

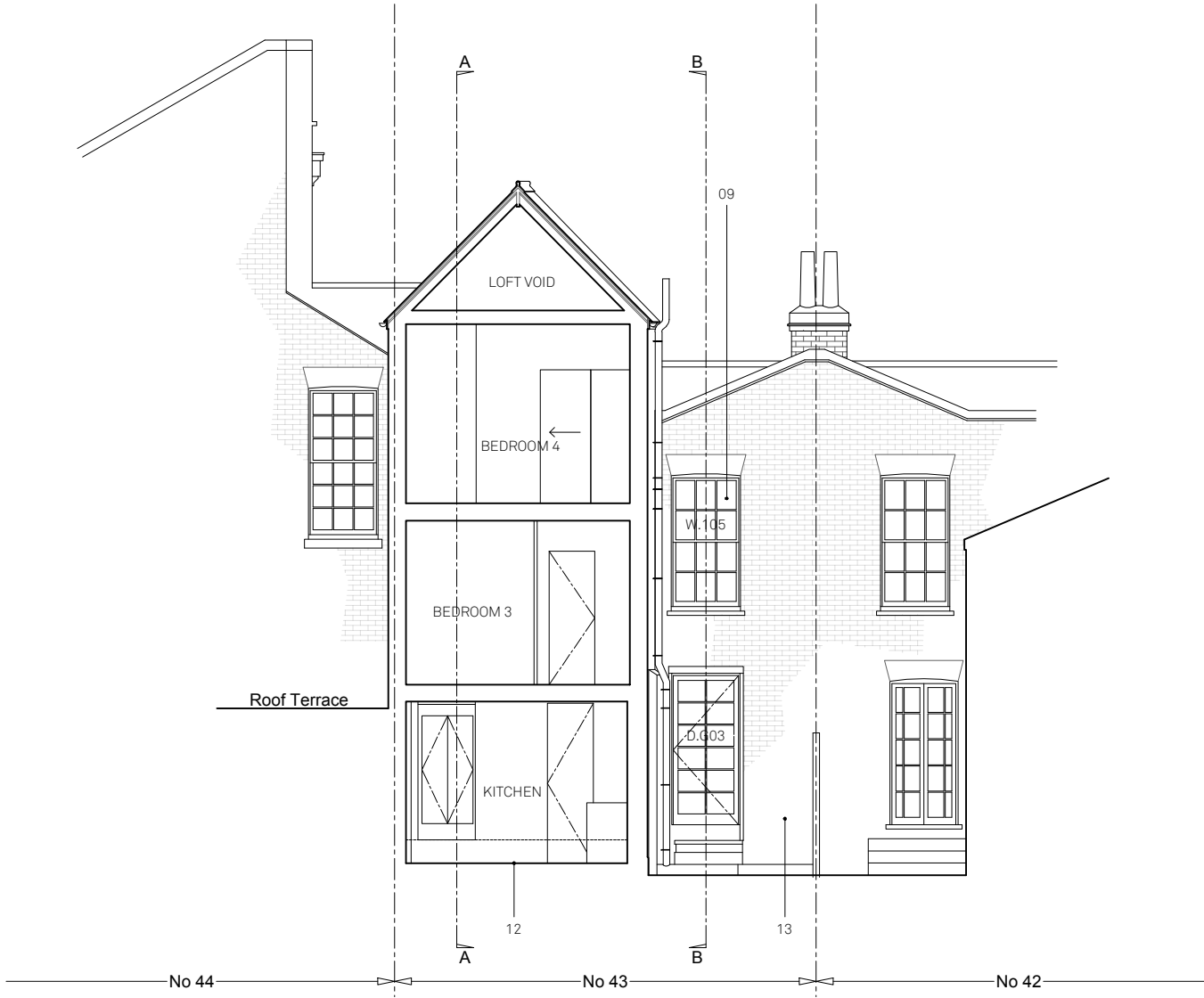

PROPOSED
SECTION C-C
1:100

B	21/02/23	MWM	PLANNING - second issue
A	24/08/22	MWM/BR	PLANNING - first issue
-	10/03/22	MWM/BR	PRE-APP - first issue

REV	DATE	DRAWN/CHK	DESCRIPTION
-----	------	-----------	-------------

43 DOWNSHIRE HILL
PL232 revB PR SECTION CC

21150 _ PLANNING _ Published 21/02/23



Scale 1:100 @ A3

Do not scale for construction. Use figured dimensions only. All discrepancies to be verified with architect prior to ordering or construction/execution. Confirm all setting out with architect prior to construction. Drawing to be read in conjunction with all other documents. Copyright Architecture for London.

Architecture for London
3-5 Bleeding Heart Yard
London EC1N 8SJ
020 3637 4236
architectureforlondon.com

Architecture
for London.