

New refuse and bike storage.
 Timber structure,
 timber cladding with sliding doors and
 green sedum roof

Existing brick piers to be retained

Platform base of structure
 formed on screw piles.

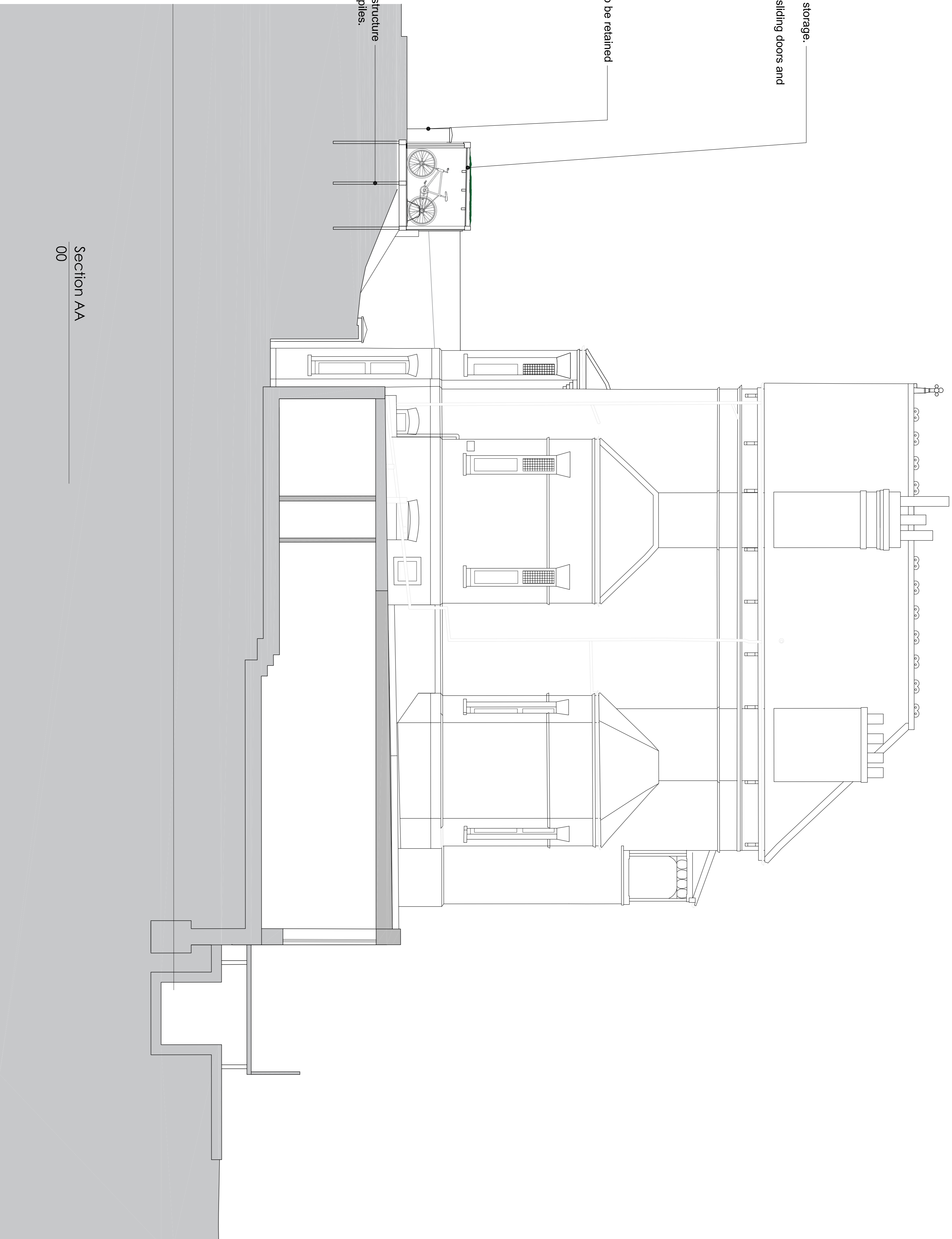

Section AA
 00

- NOTES
- Dimensions given in millimetres (mm) unless otherwise noted.
 - All dimensions shall be verified on site before proceeding with the work.
 - Workmanship and materials to be in accordance with the relevant current British Standard Codes of Practice and the Local Authorities requirements.
 - During construction the contractor shall be responsible for the safety of the site and all workers.
 - These drawings are to be read in conjunction with all other contract documentation and other consultants' documentation.
 - If in doubt, ask!

Rev	Date	Reason for Issue	CH'd
PL-d	23-02-2023	For planning	JG
PL	30-09-2022	For planning	JG

ambigram architects

Studio 2.04, 60 Gray's Inn Road
 London WC1X 8AQ
 @ Copyright 2021

www.ambigramarchitects.com
 info@ambigramarchitects.com
 ambigram architects ltd

31 Redington Rd
 31 Redington Road
 London NW3 7QY

Project
Proposed Section AA

Title

aa_2120 JP PL-d
 Job number Draw Revision
 June 2021
 Date
 AA-A2120_S_P-3000 1:50_@A1
 Drawing no 1:100_@A3
 Scale

