

Copyright: All rights reserved. This drawing must not be reproduced without permission.

Only the original drawing should be relied upon. Contractors, sub-contractors and suppliers must verify all dimensions on site before commencing any work or making any shop drawings.

All shop drawings to be submitted to the architect / interior designer for comment prior to fabrication.

This drawing is to be read in conjunction with the architect's / interior designer's specification, bills of quantities / schedules, structural, mechanical & electrical drawings and all discrepancies are to be reported to the architect / interior designer.

Do not scale from this drawing. Dimensions are in millimetres unless otherwise stated.

All fire related elements and items as set out within the Fire Engineers Fire Strategy Report. Fire rating of elements / components require fire certification from certified test bodies to be provided to both the Fire Engineer & Building Control for review and sign off, prior to procurement and installation.

Studio Moren Ltd will coordinate with all other consultants in relation to statutory items / elements under that consultants control. These items may be shown on Studio Moren Ltd drawings for coordination purposes, however they remain under that consultants design and control.

NOTES

- Site Boundary
- Proposed structure / fabric element removal
- Proposed penetrations / excavation to structure / fabric / earthwork removal
- Proposed features such as plant and fixed furniture removal

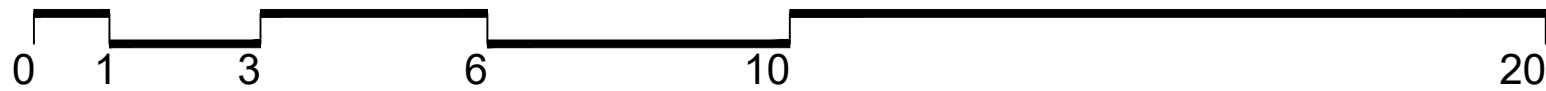

P0 ISSUED FOR PLANNING	10.03.23	DT	MW
rev amendments	date	by	chk

studio moren
studio moren Ltd
architecture urban design
interior design creative media
www.studiomoren.co.uk
studio@studiomoren.co.uk

57d
jamestown road
london nw1 7db
UK

t: 020 7267 4440

project
4-6 Bedford Place
London, WC1B 5JD
client
SAV Group

drawing title
Demolition
Ground Floor
drawing status

PLANNING		
scale	date	drawn by
1:100 @ A1	10.03.23	DT
1:200 @ A3		
job no.	drawing no.	revision
1890	A-050-000	P0

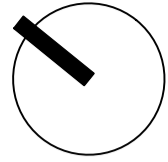

Copyright: All rights reserved. This drawing must not be reproduced without permission.
Only the original drawing should be relied upon. Contractors, sub-contractors and suppliers must verify all dimensions on site before commencing any work or making any shop drawings.
All shop drawings to be submitted to the architect / interior designer for comment prior to fabrication.
This drawing is to be read in conjunction with the architect's / interior designer's specification, bills of quantities / schedules, structural, mechanical & electrical drawings and all discrepancies are to be reported to the architect / interior designer.
Do not scale from this drawing. Dimensions are in millimetres unless otherwise stated.
All fire related elements and items as set out within the Fire Engineers Fire Strategy Report. Fire rating of elements / components require fire certification from certified test bodies to be provided to both the Fire Engineer & Building Control for review and sign off, prior to procurement and installation.
Studio Moren Ltd will coordinate with all other consultants in relation to statutory items / elements under that consultants control. These items may be shown on Studio Moren Ltd drawings for coordination purposes, however they remain under that consultants design and control.

NOTES

- Site Boundary
- Proposed structure / fabric element removal
- Proposed penetrations / excavation to structure / fabric / earthwork removal
- Proposed features such as plant and fixed furniture removal

P1 ISSUED FOR PLANNING	20.04.23	DT	MW
P0 ISSUED FOR PLANNING	10.03.23	DT	MW
rev	amendments	date	by

studio moren
studio moren Ltd
architecture urban design
interior design creative media
www.studiomoren.co.uk
studio@studiomoren.co.uk
architecture

57d
jamestown road
london nw1 7db
UK

t: 020 7267 4440

project
4-6 Bedford Place
London, WC1B 5JD
client
Nebra Property

drawing title
Demolition
Lower Ground Floor Plan
drawing status

PLANNING		
scale	date	drawn by
1:50 @ A1	10.03.23	DT
1:100 @ A3		
job no.	drawing no.	revision
1890	A-050-099	P1

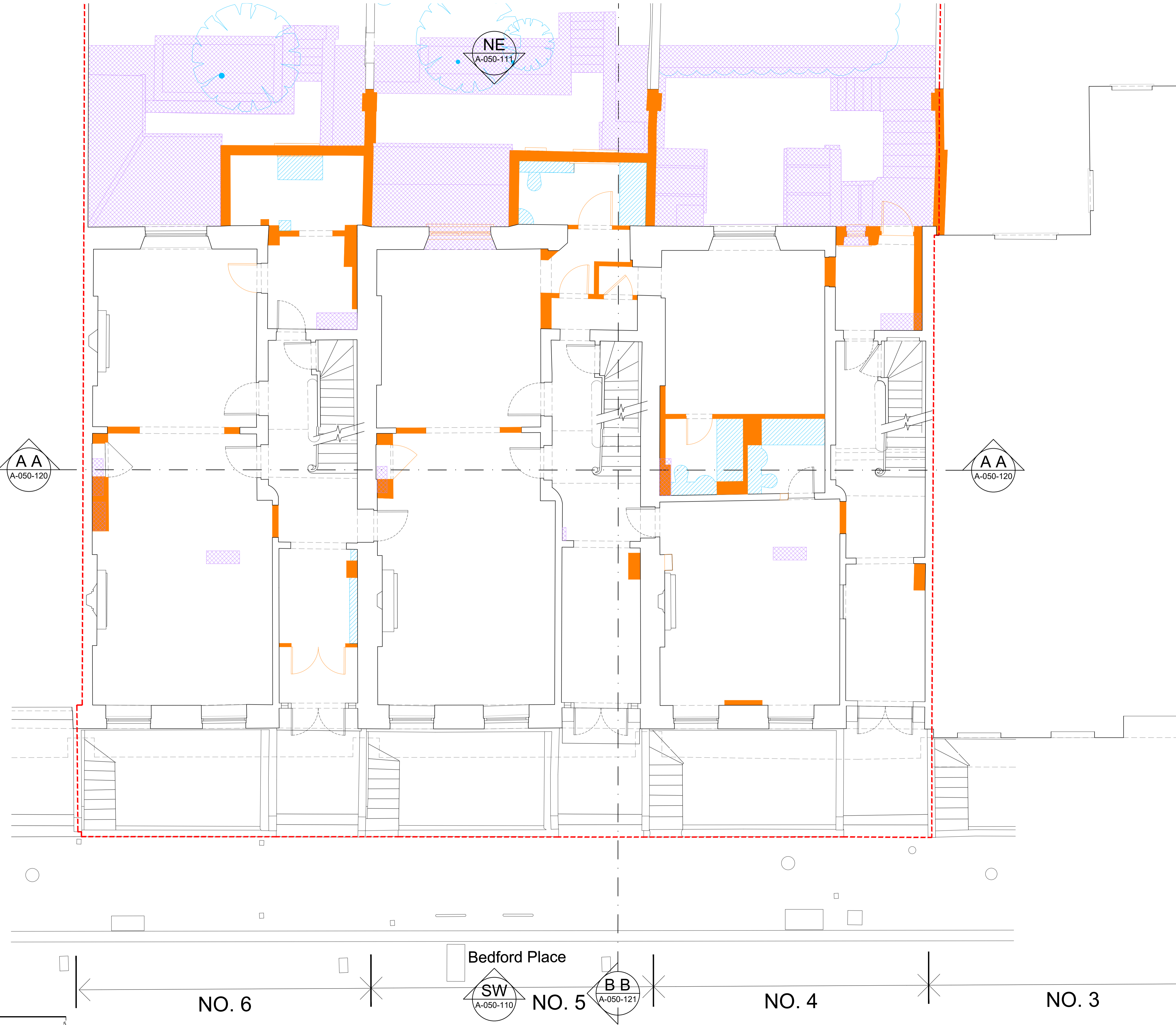
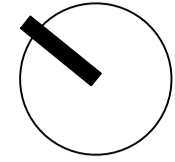

Copyright: All rights reserved. This drawing must not be reproduced without permission.
Only the original drawing should be relied upon. Contractors, sub-contractors and suppliers must verify all dimensions on site before commencing any work or making any shop drawings.
All shop drawings to be submitted to the architect / interior designer for comment prior to fabrication.
This drawing is to be read in conjunction with the architect's / interior designer's specification, bills of quantities / schedules, structural, mechanical & electrical drawings and all discrepancies are to be reported to the architect / interior designer.
Do not scale from this drawing. Dimensions are in millimetres unless otherwise stated.
All fire related elements and items as set out within the Fire Engineers Fire Strategy Report. Fire rating of elements / components require fire certification from certified test bodies to be provided to both the Fire Engineer & Building Control for review and sign off, prior to procurement and installation.
Studio Moren Ltd will coordinate with all other consultants in relation to statutory items / elements under that consultants control. These items may be shown on Studio Moren Ltd drawings for coordination purposes, however they remain under that consultants design and control.

NOTES

- Site Boundary
- Proposed structure / fabric element removal
- Proposed penetrations / excavation to structure / fabric / earthwork removal
- Proposed features such as plant and fixed furniture removal

P0 ISSUED FOR PLANNING	10.03.23	DT	MW
rev	amendments	date	by

studio moren
studio moren Ltd
architecture urban design
interior design creative media
www.studiomoren.co.uk
studio@studiomoren.co.uk
architecture

57d
jamestown road
london nw1 7db
UK

t: 020 7267 4440

project
4-6 Bedford Place
London, WC1B 5JD
client
Nebra Property

drawing title
Demolition
Ground Floor Plan
drawing status

PLANNING

scale	date	drawn by
1:50 @ A1	10.03.23	DT
1:100 @ A3		
job no.	drawing no.	revision
1890	A-050-100	P0

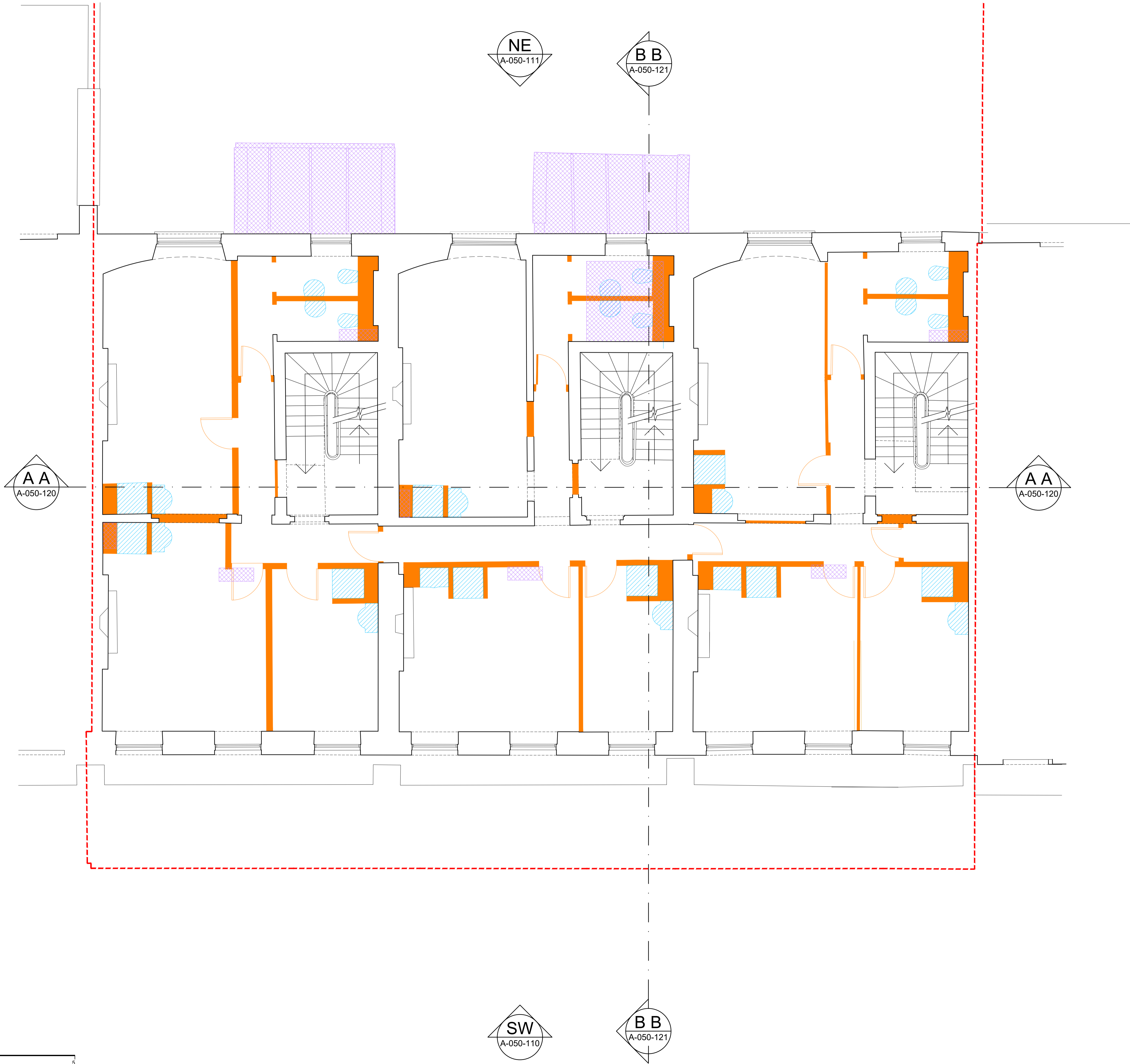
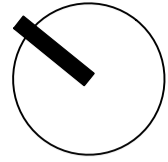

Copyright: All rights reserved. This drawing must not be reproduced without permission.
Only the original drawing should be relied upon. Contractors, sub-contractors and suppliers must verify all dimensions on site before commencing any work or making any shop drawings.
All shop drawings to be submitted to the architect / interior designer for comment prior to fabrication.
This drawing is to be read in conjunction with the architect's / interior designer's specification, bills of quantities / schedules, structural, mechanical & electrical drawings and all discrepancies are to be reported to the architect / interior designer.
Do not scale from this drawing. Dimensions are in millimetres unless otherwise stated.
All fire related elements and items as set out within the Fire Engineers Fire Strategy Report. Fire rating of elements / components require fire certification from certified test bodies to be provided to both the Fire Engineer & Building Control for review and sign off, prior to procurement and installation.
Studio Moren Ltd will coordinate with all other consultants in relation to statutory items / elements under that consultants control. These items may be shown on Studio Moren Ltd drawings for coordination purposes, however they remain under that consultants design and control.

NOTES

- Site Boundary
- Proposed structure / fabric element removal
- Proposed penetrations / excavation to structure / fabric / earthwork removal
- Proposed features such as plant and fixed furniture removal

P0	ISSUED FOR PLANNING	10.03.23	DT	MW
rev	amendments	date	by	chk

studio moren
studio moren Ltd
architecture urban design
interior design creative media
www.studiomoren.co.uk
studio@studiomoren.co.uk
architecture

57d
jamestown road
london nw1 7db
UK

t: 020 7267 4440

project
4-6 Bedford Place
London, WC1B 5JD

client
Nebra Property

drawing title
Demolition
First Floor Plan

drawing status
PLANNING

scale	date	drawn by
1:50 @ A1	10.03.23	DT
1:100 @ A3		
job no.	drawing no.	revision
1890	A-050-101	P0

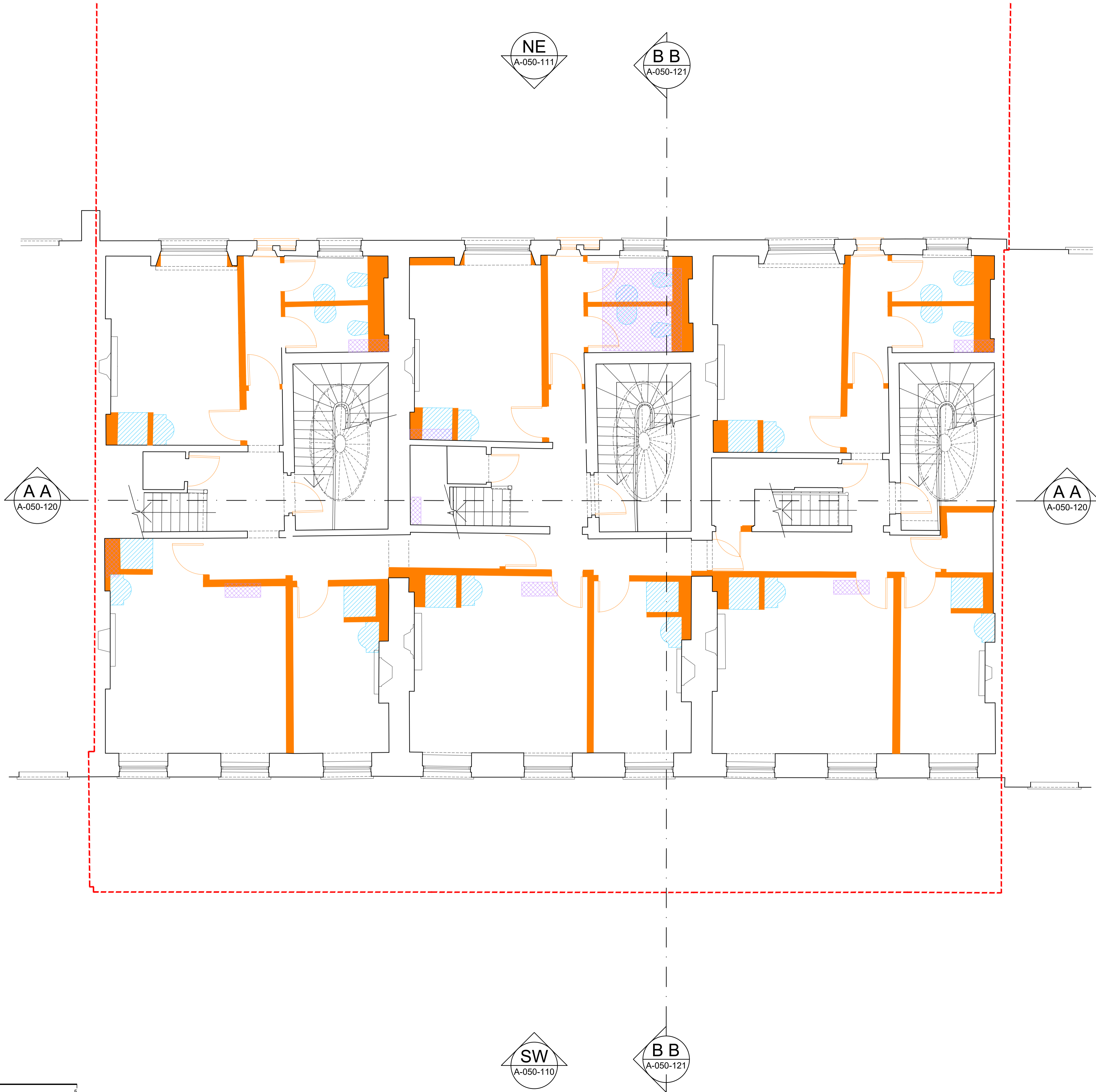
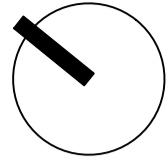

Copyright: All rights reserved. This drawing must not be reproduced without permission.
Only the original drawing should be relied upon. Contractors, sub-contractors and suppliers must verify all dimensions on site before commencing any work or making any shop drawings.
All shop drawings to be submitted to the architect / interior designer for comment prior to fabrication.
This drawing is to be read in conjunction with the architect's / interior designer's specification, bills of quantities / schedules, structural, mechanical & electrical drawings and all discrepancies are to be reported to the architect / interior designer.
Do not scale from this drawing. Dimensions are in millimetres unless otherwise stated.
All fire related elements and items as set out within the Fire Engineers Fire Strategy Report. Fire rating of elements / components require fire certification from certified test bodies to be provided to both the Fire Engineer & Building Control for review and sign off, prior to procurement and installation.
Studio Moren Ltd will coordinate with all other consultants in relation to statutory items / elements under that consultants control. These items may be shown on Studio Moren Ltd drawings for coordination purposes, however they remain under that consultants design and control.

NOTES

- Site Boundary
- Proposed structure / fabric element removal
- Proposed penetrations / excavation to structure / fabric / earthwork removal
- Proposed features such as plant and fixed furniture removal

P0 ISSUED FOR PLANNING	10.03.23	DT	MW
rev	amendments	date	by

studio moren

studio moren Ltd
architecture urban design
interior design creative media
www.studiomoren.co.uk
studio@studiomoren.co.uk
architecture

57d
jamestown road
london nw1 7db
UK

t: 020 7267 4440

project
4-6 Bedford Place
London, WC1B 5JD
client
Nebra Property

drawing title
Demolition
Second Floor Plan
drawing status

PLANNING

scale	date	drawn by
1:50 @ A1	10.03.23	DT
1:100 @ A3		
job no.	drawing no.	revision
1890	A-050-102	P0

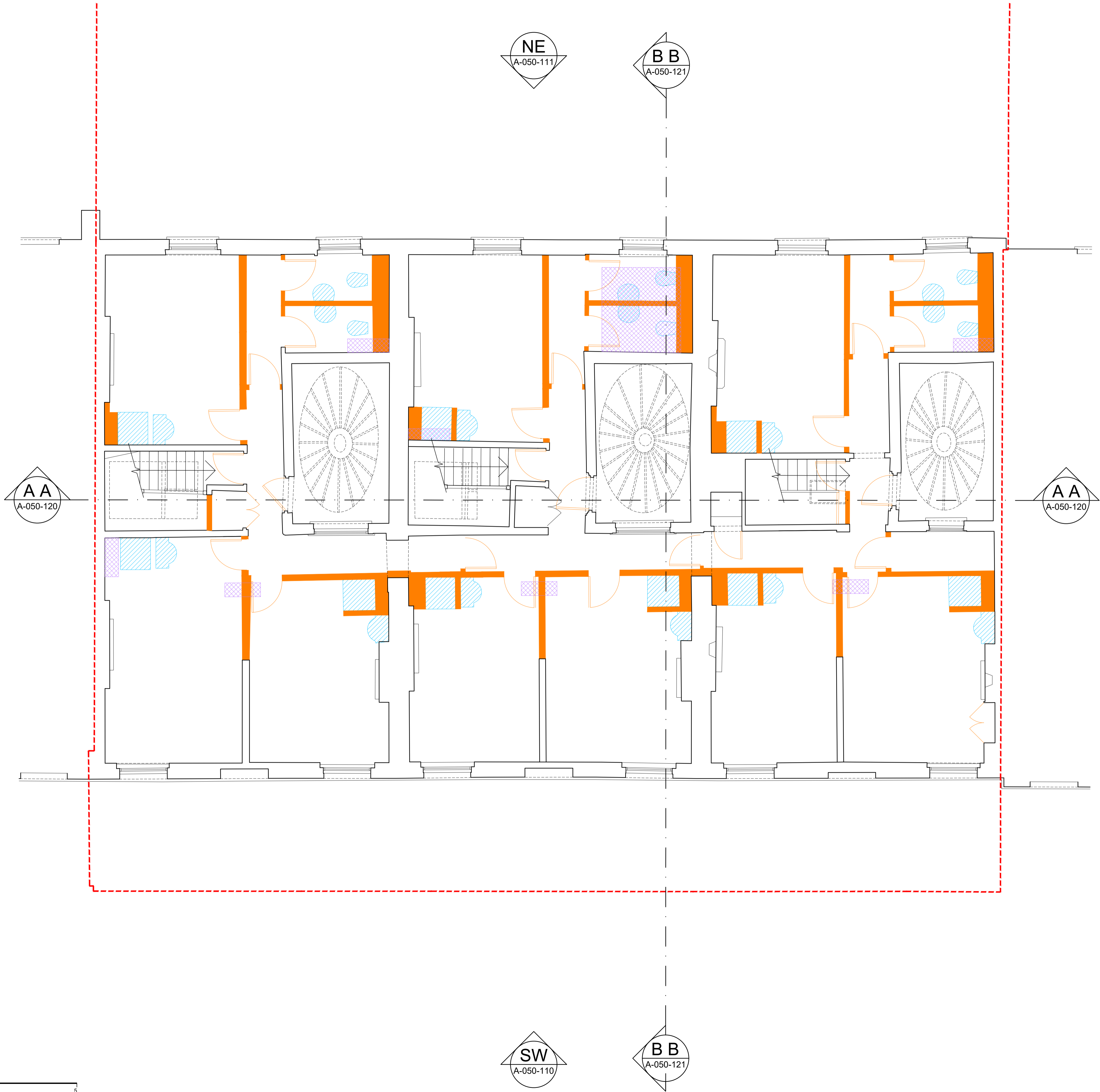
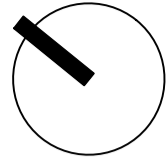

Copyright: All rights reserved. This drawing must not be reproduced without permission.
Only the original drawing should be relied upon. Contractors, sub-contractors and suppliers must verify all dimensions on site before commencing any work or making any shop drawings.
All shop drawings to be submitted to the architect / interior designer for comment prior to fabrication.
This drawing is to be read in conjunction with the architect's / interior designer's specification, bills of quantities / schedules, structural, mechanical & electrical drawings and all discrepancies are to be reported to the architect / interior designer.
Do not scale from this drawing. Dimensions are in millimetres unless otherwise stated.
All fire related elements and items as set out within the Fire Engineers Fire Strategy Report. Fire rating of elements / components require fire certification from certified test bodies to be provided to both the Fire Engineer & Building Control for review and sign off, prior to procurement and installation.
Studio Moren Ltd will coordinate with all other consultants in relation to statutory items / elements under that consultants control. These items may be shown on Studio Moren Ltd drawings for coordination purposes, however they remain under that consultants design and control.

NOTES

- Site Boundary
- Proposed structure / fabric element removal
- Proposed penetrations / excavation to structure / fabric / earthwork removal
- Proposed features such as plant and fixed furniture removal

P0 ISSUED FOR PLANNING	10.03.23	DT	MW
rev amendments	date	by	chk

studio moren
studio moren Ltd
architecture urban design
interior design creative media
www.studiomoren.co.uk
studio@studiomoren.co.uk
architecture

57d
jamestown road
london nw1 7db
UK

t: 020 7267 4440

project
4-6 Bedford Place
London, WC1B 5JD
client
Nebra Property

drawing title
Demolition
Third Floor Plan
drawing status

PLANNING

scale	date	drawn by
1:50 @ A1	10.03.23	DT
1:100 @ A3		
job no.	drawing no.	revision
1890	A-050-103	P0

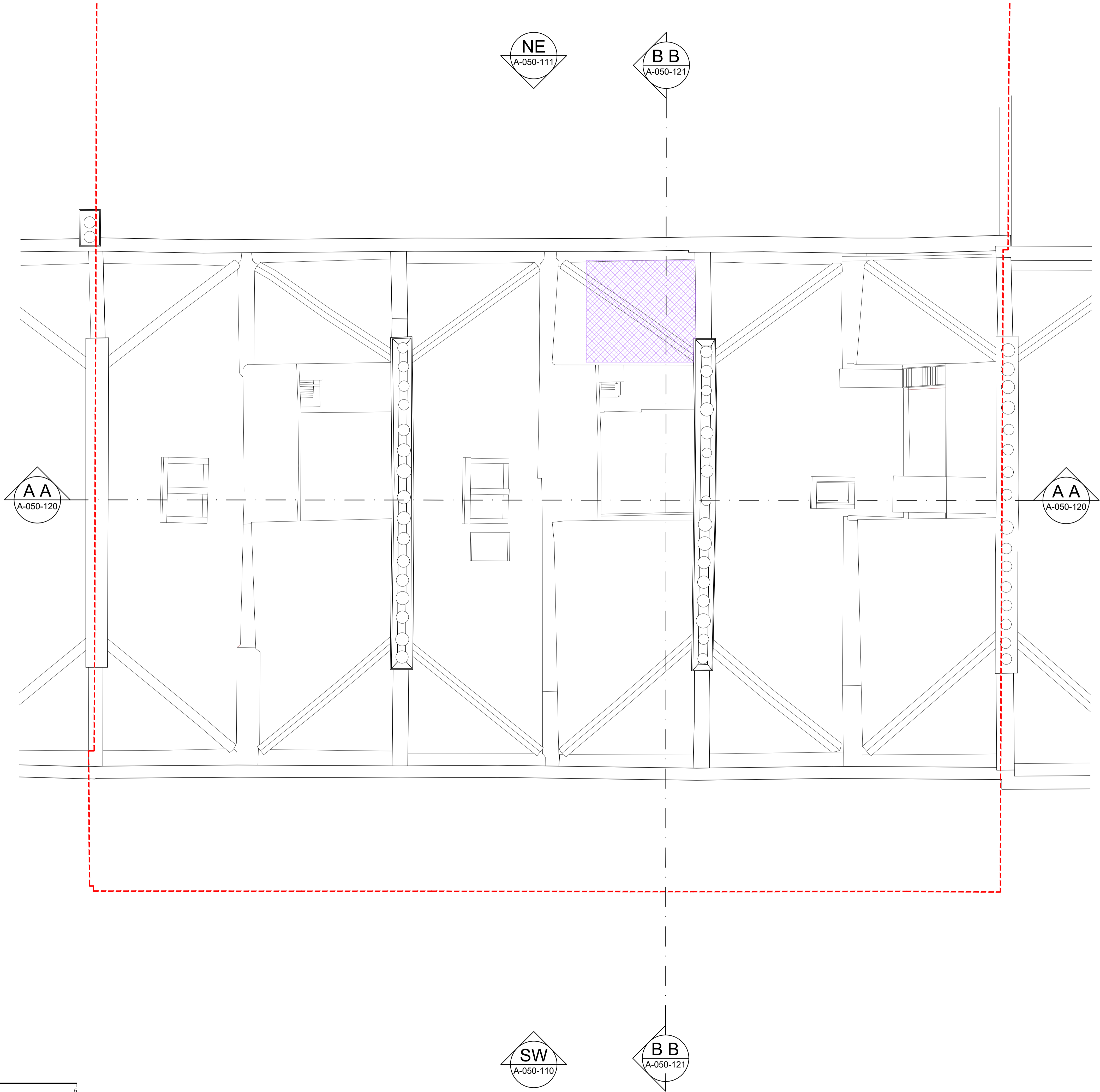
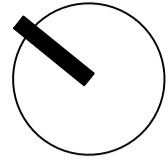

Copyright: All rights reserved. This drawing must not be reproduced without permission.
Only the original drawing should be relied upon. Contractors, sub-contractors and suppliers must verify all dimensions on site before commencing any work or making any shop drawings.
All shop drawings to be submitted to the architect / interior designer for comment prior to fabrication.
This drawing is to be read in conjunction with the architect's / interior designer's specification, bills of quantities / schedules, structural, mechanical & electrical drawings and all discrepancies are to be reported to the architect / interior designer.
Do not scale from this drawing. Dimensions are in millimetres unless otherwise stated.
All fire related elements and items as set out within the Fire Engineers Fire Strategy Report. Fire rating of elements / components require fire certification from certified test bodies to be provided to both the Fire Engineer & Building Control for review and sign off, prior to procurement and installation.
Studio Moren Ltd will coordinate with all other consultants in relation to statutory items / elements under that consultants control. These items may be shown on Studio Moren Ltd drawings for coordination purposes, however they remain under that consultants design and control.

NOTES

- Site Boundary
- Proposed structure / fabric element removal
- Proposed penetrations / excavation to structure / fabric / earthwork removal
- Proposed features such as plant and fixed furniture removal

P0	ISSUED FOR PLANNING	10.03.23	DT	MW
rev	amendments	date	by	chk

studio moren
studio moren Ltd
architecture urban design
interior design creative media
www.studiomoren.co.uk
studio@studiomoren.co.uk

57d
jamestown road
london nw1 7db
UK

t: 020 7267 4440

project
4-6 Bedford Place
London, WC1B 5JD
client
Nebra Property

drawing title
Demolition
Roof Plan
drawing status

PLANNING

scale	date	drawn by
1:50 @ A1	10.03.23	DT
1:100 @ A3		
job no.	drawing no.	revision
1890	A-050-104	P0

Copyright: All rights reserved. This drawing must not be reproduced without permission.

Only the original drawing should be relied upon. Contractors, sub-contractors and suppliers must verify all dimensions on site before commencing any work or making any shop drawings.

All shop drawings to be submitted to the architect / interior designer for comment prior to fabrication.

This drawing is to be read in conjunction with the architect's / interior designer's specification, bills of quantities / schedules, structural, mechanical & electrical drawings and all discrepancies are to be reported to the architect / interior designer.

Do not scale from this drawing. Dimensions are in millimetres unless otherwise stated.

All fire related elements and items as set out within the Fire Engineers Fire Strategy Report. Fire rating of elements / components require fire certification from certified test bodies to be provided to both the Fire Engineer & Building Control for review and sign off, prior to procurement and installation.

Studio Moren Ltd will coordinate with all other consultants in relation to statutory items / elements under that consultants control. These items may be shown on Studio Moren Ltd drawings for coordination purposes, however they remain under that consultants design and control.

NOTES

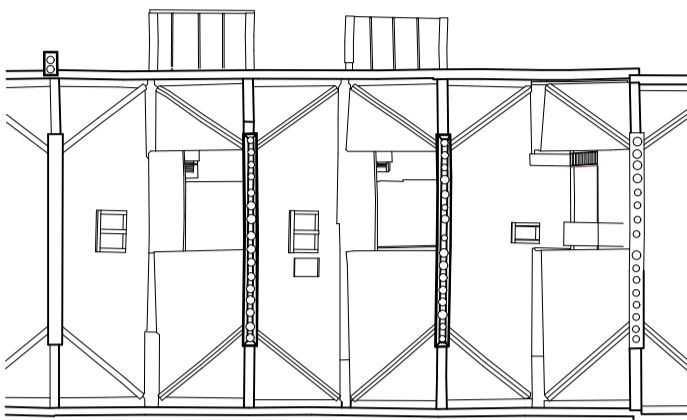

- Site Boundary
- Proposed structure / fabric element removal
- Proposed penetrations / excavation to structure / fabric / earthwork removal
- Proposed features such as plant and fixed furniture removal

P1 ISSUED FOR PLANNING	20.04.23	DT	MW
P0 ISSUED FOR PLANNING	10.03.23	DT	MW
rev amendments	date	by	chk

studio moren

studio moren Ltd
architecture urban design
interior design creative media
www.studiomoren.co.uk
studio@studiomoren.co.uk
architecture

57d
jamestown road
london nw1 7db
UK

t: 020 7267 4440

project
4-6 Bedford Place
London, WC1B 5JD

client
Nebra Property

drawing title
Demolition
Front Elevation

drawing status
PLANNING

scale	date	drawn by
1:50 @ A1	10.03.23	DT
1:100 @ A3		
job no.	drawing no.	revision
1890	A-050-110	P1





Copyright: All rights reserved. This drawing must not be reproduced without permission.
Only the original drawing should be relied upon. Contractors, sub-contractors and suppliers must verify all dimensions on site before commencing any work or making any shop drawings.
All shop drawings to be submitted to the architect / interior designer for comment prior to fabrication.
This drawing is to be read in conjunction with the architect's / interior designer's specification, bills of quantities / schedules, structural, mechanical & electrical drawings and all discrepancies are to be reported to the architect / interior designer.
Do not scale from this drawing. Dimensions are in millimetres unless otherwise stated.
All fire related elements and items as set out within the Fire Engineers Fire Strategy Report. Fire rating of elements / components require fire certification from certified test bodies to be provided to both the Fire Engineer & Building Control for review and sign off, prior to procurement and installation.
Studio Moren Ltd will coordinate with all other consultants in relation to statutory items / elements under that consultants control. These items may be shown on Studio Moren Ltd drawings for coordination purposes, however they remain under that consultants design and control.

NOTES

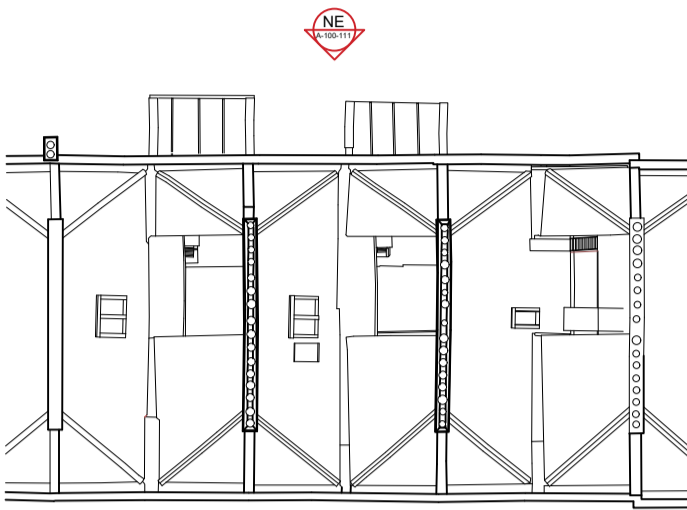

- Site Boundary
- Proposed structure / fabric element removal
- Proposed penetrations / excavation to structure / fabric / earthwork removal
- Proposed features such as plant and fixed furniture removal

P0 ISSUE FOR PLANNING	10.03.23	DT	MW
rev amendments	date	by	chk

studio moren
studio moren Ltd
architecture urban design
interior design creative media
www.studiomoren.co.uk
studio@studiomoren.co.uk
architecture

project
4-6 Bedford Place
London, WC1B 5JD
client
Nebra Property

drawing title
Demolition
Rear Elevation
drawing status

PLANNING		
scale	date	drawn by
1:50 @ A1	10.03.23	DT
1:100 @ A3		
job no.	drawing no.	revision
1890	A-050-111	P0

Copyright: All rights reserved. This drawing must not be reproduced without permission.

Only the original drawing should be relied upon. Contractors, sub-contractors and suppliers must verify all dimensions on site before commencing any work or making any shop drawings.

All shop drawings to be submitted to the architect / interior designer for comment prior to fabrication.

This drawing is to be read in conjunction with the architect's / interior designer's specification, bills of quantities / schedules, structural, mechanical & electrical drawings and all discrepancies are to be reported to the architect / interior designer.

Do not scale from this drawing. Dimensions are in millimetres unless otherwise stated.

All fire related elements and items as set out within the Fire Engineers Fire Strategy Report. Fire rating of elements / components require fire certification from certified test bodies to be provided to both the Fire Engineer & Building Control for review and sign off, prior to procurement and installation.

Studio Moren Ltd will coordinate with all other consultants in relation to statutory items / elements under that consultants control. These items may be shown on Studio Moren Ltd drawings for coordination purposes, however they remain under that consultants design and control.

NOTES

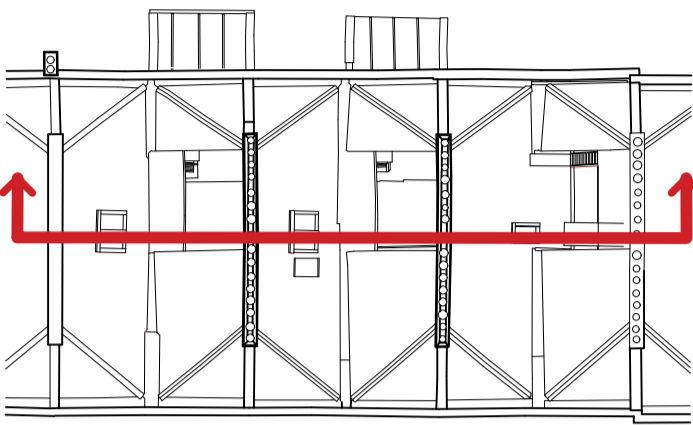

- Site Boundary
- Proposed structure / fabric element removal
- Proposed penetrations / excavation to structure / fabric / earthwork removal
- Proposed features such as plant and fixed furniture removal

Third Floor

Second Floor

First Floor

Ground Floor

Lower Ground Floor

NO. 7

NO. 6

NO. 5

NO. 4

NO. 3

0 1 2 5

P0	ISSUE FOR PLANNING	10.03.23	DT	MW
rev	amendments	date	by	chk

studio moren

studio moren Ltd
architecture urban design
interior design creative media
www.studiomoren.co.uk
studio@studiomoren.co.uk

architecture

project
4-6 Bedford Place
London, WC1B 5JD
client
Nebra Property

drawing title
Demolition
Section A-A
drawing status

PLANNING

scale	date	drawn by
1:50 @ A1	10.03.23	DT
1:100 @ A3		
job no.	drawing no.	revision
1890	A-050-120	P0

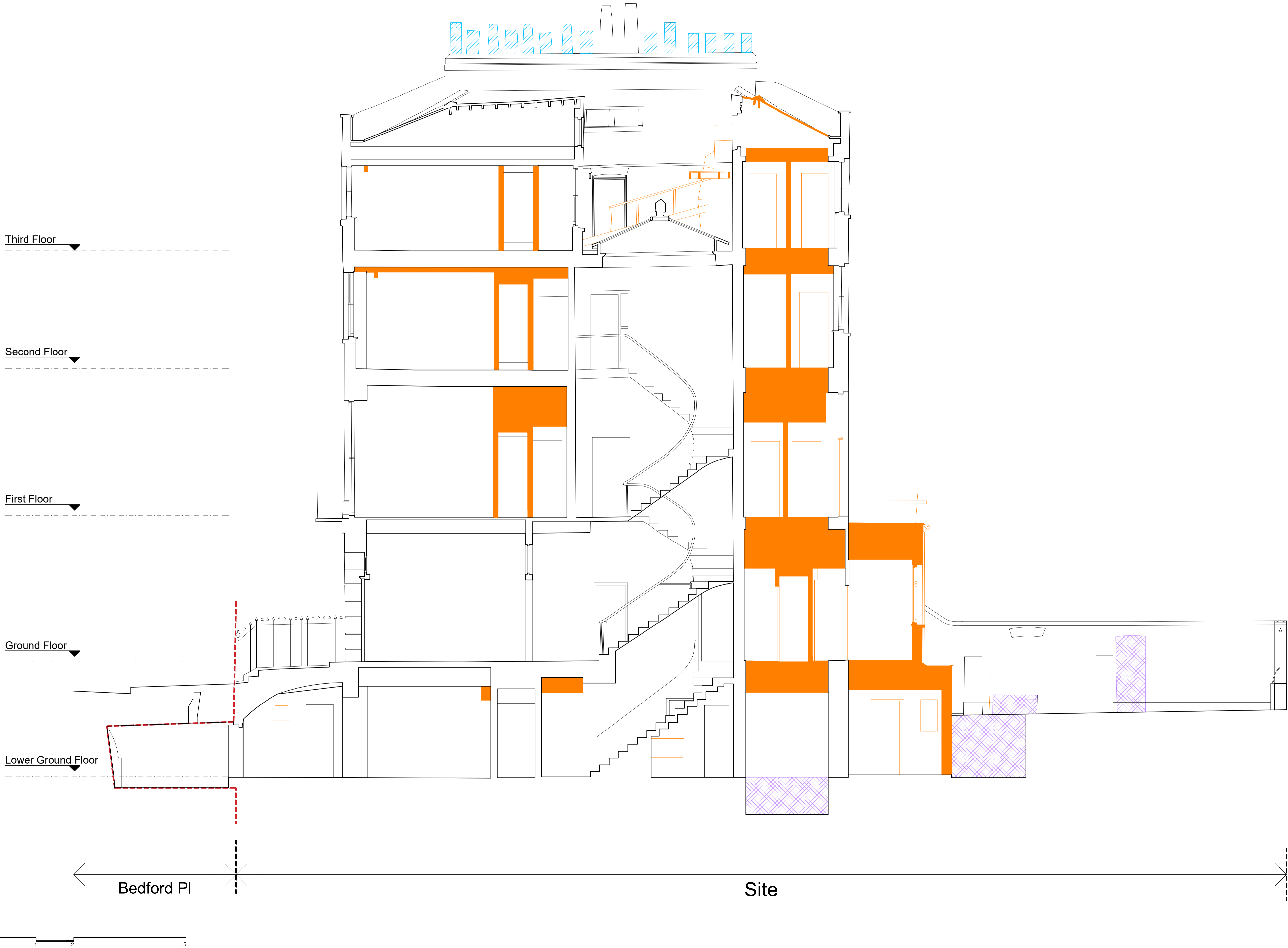

Copyright: All rights reserved. This drawing must not be reproduced without permission.

Only the original drawing should be relied upon. Contractors, sub-contractors and suppliers must verify all dimensions on site before commencing any work or making any shop drawings.

All shop drawings to be submitted to the architect / interior designer for comment prior to fabrication.

This drawing is to be read in conjunction with the architect's / interior designer's specification, bills of quantities / schedules, structural, mechanical & electrical drawings and all discrepancies are to be reported to the architect / interior designer.

Do not scale from this drawing. Dimensions are in millimetres unless otherwise stated.

All fire related elements and items as set out within the Fire Engineers Fire Strategy Report. Fire rating of elements / components require fire certification from certified test bodies to be provided to both the Fire Engineer & Building Control for review and sign off, prior to procurement and installation.

Studio Moren Ltd will coordinate with all other consultants in relation to statutory items / elements under that consultants control. These items may be shown on Studio Moren Ltd drawings for coordination purposes, however they remain under that consultants design and control.

NOTES

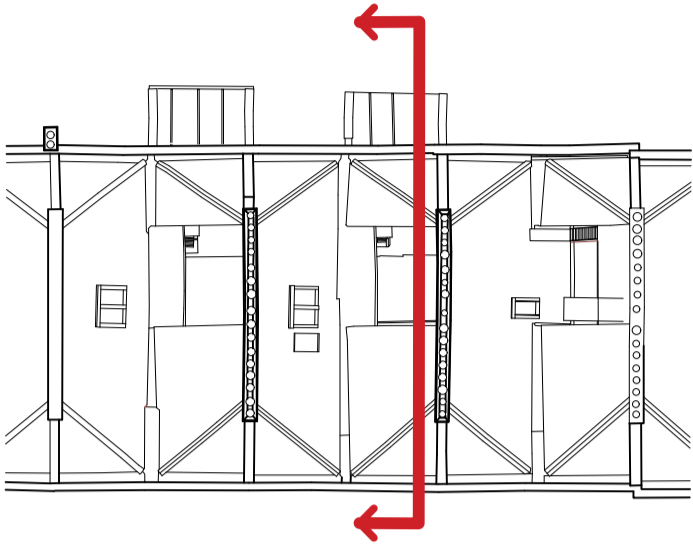

- Site Boundary
- Proposed structure / fabric element removal
- Proposed penetrations / excavation to structure / fabric / earthwork removal
- Proposed features such as plant and fixed furniture removal

P0	ISSUE FOR PLANNING	10.03.23	DT	MW
rev	amendments	date	by	chk
studio moren		57d jamestown road london nw1 7db UK		
studio moren Ltd architecture urban design interior design creative media www.studiomoren.co.uk studio@studiomoren.co.uk		t: 020 7267 4440		
architecture				
project				
4-6 Bedford Place London, WC1B 5JD				
client				
Nebra Property				
drawing title				
Demolition Section B-B				
drawing status				
PLANNING				
scale		date	drawn by	
1:50 @ A1 1:100 @ A3		10.03.23	DT	
job no.		drawing no.	revision	
1890		A-050-121	P0	