

STRUCTURES TO BE REMOVED

All materials for this proposal  
to be similar in appearance to the existing house.

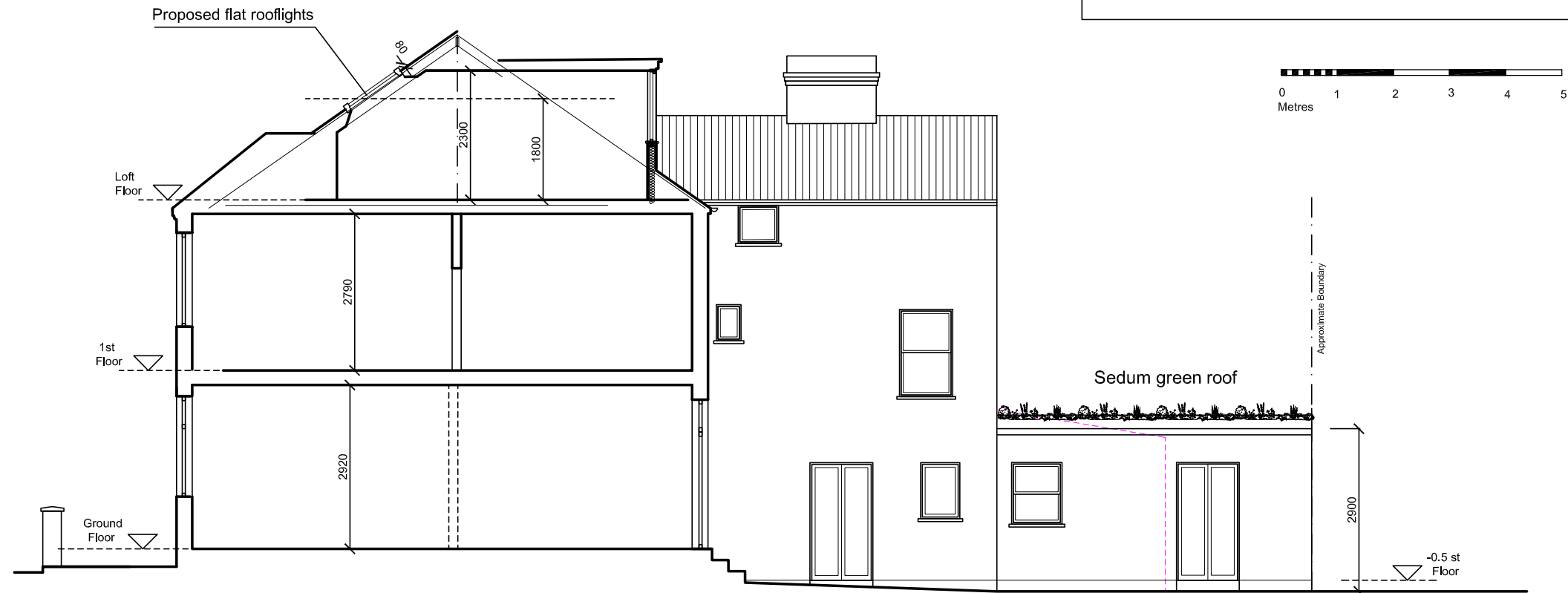

Section B-B  
West Elevation

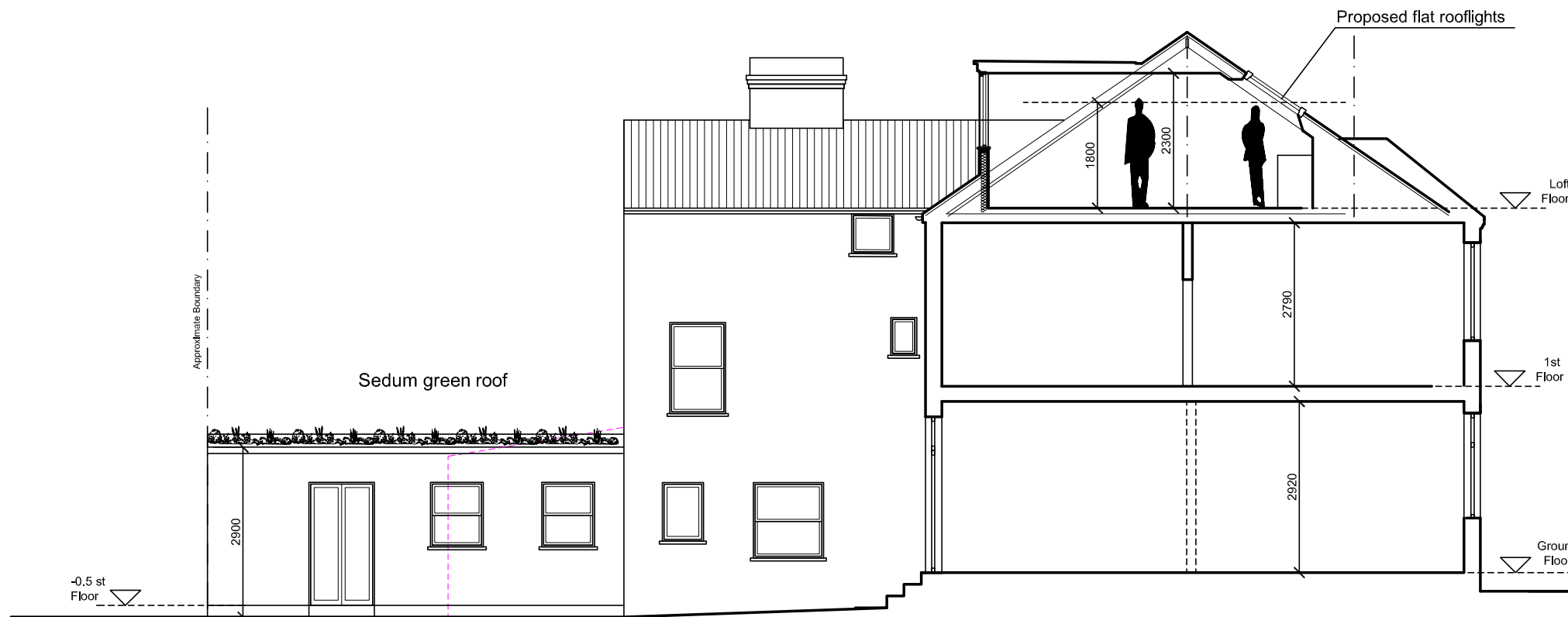

Section B-B  
East Elevation

195/197 Sumatra Road NW6 1PG  
Loft conversion, rear ground floor extension  
Proposed Elevations, sections

Rev. 18.04.2023

**Monika Fast**  
ARCHITECTURE · PLANNING · DESIGN

Lighthouse Design Solutions Ltd  
53 Long Lane, London N3 2HY  
monika@lighthousedesignsolutions.co.uk

Project 195/197 Sumatra Rd

Client Stefan Hoffart

Date Feb 2023

Scale 1 : 100

Drwg no PI 008