

Key Plan

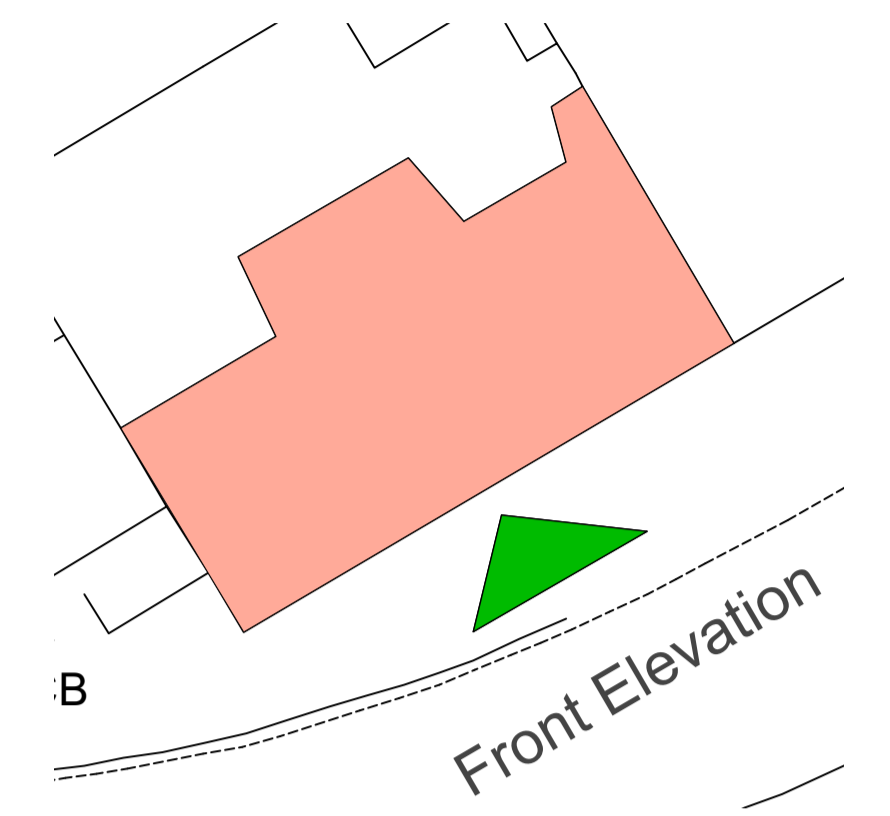

Heat pump unit identified for removal

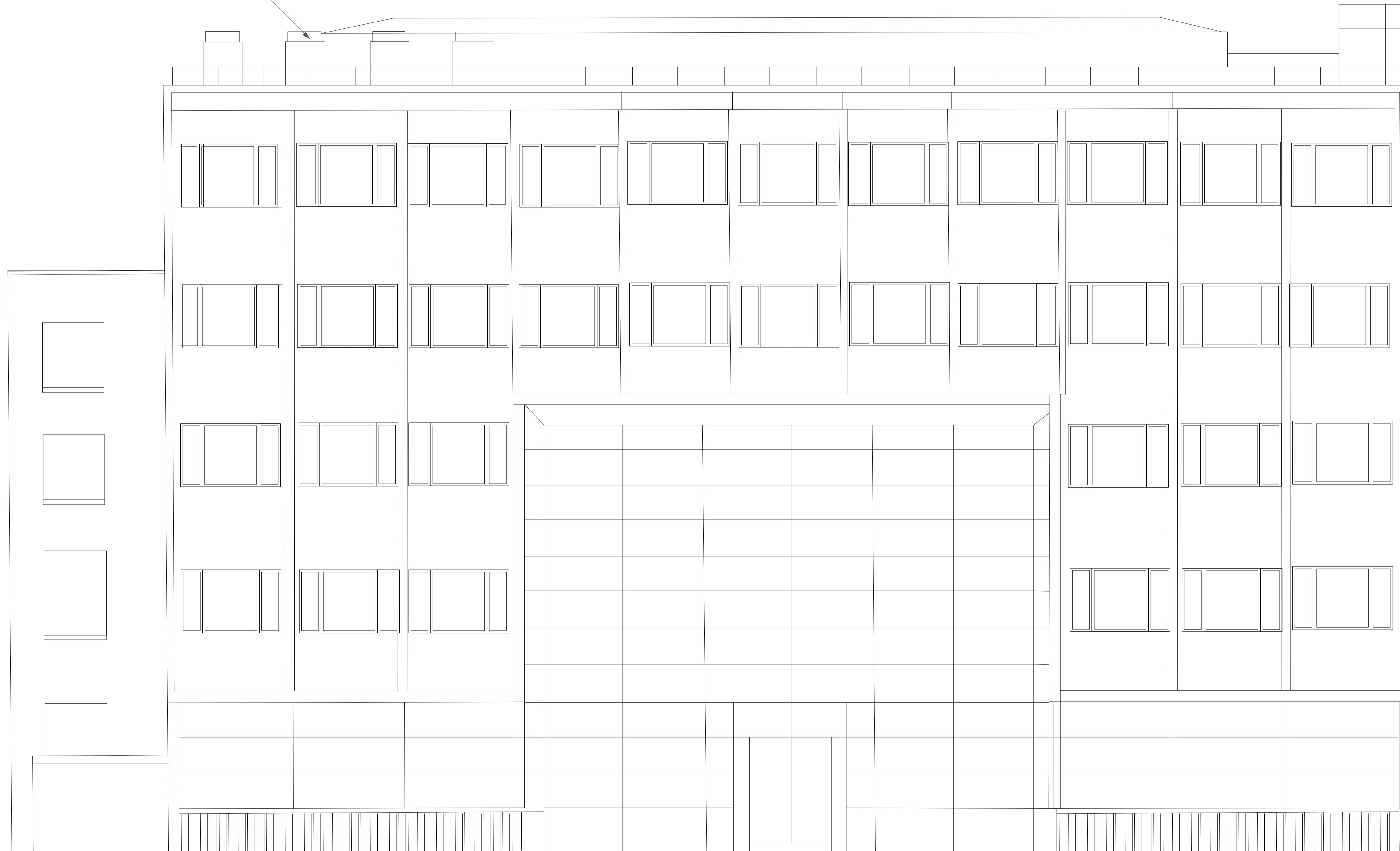

EXISTING FRONT ELEVATION
222 EUSTON ROAD SW23



Scale 1:50 @ A1



Chartered Architects
Chartered Building Surveyors
Interior Designers
CDM Services

Suite 3, Sandford House,
1b Claremont Road,
Teddington, TW11 8DH
+44 (0)20 8943 5300
www.kendallkingscott.co.uk

Project
Life and Medical Sciences Small Works

Client
University College London

Scale Paper Size Filename
1:50 ISO A1 SW23 Front elevation v2022.vwx

© Copyright Do not scale this drawing

P1 23/03/23 AC GC Issued to Planning
Rev Date By Ap Note

Drawing Title
Existing Front Elevation

Project Number Drawing Number Revision
220593(SW23)-1303 P1

Date Drawn Checked Purpose/Status
23/03/2023 AC GC PLANNING

Check all dimensions and levels on site

Only to be used on the site for which designed. The electronic transmission of design information contained in this drawing is carried out entirely at the User's risk and Kendall Kingscott Ltd. will have no liability for any errors or inaccuracies arising therefrom. The production of amended or updated information from the user is entirely the responsibility of the user and Kendall Kingscott Ltd. shall have no responsibility in respect thereof whatsoever.