

Existing section A

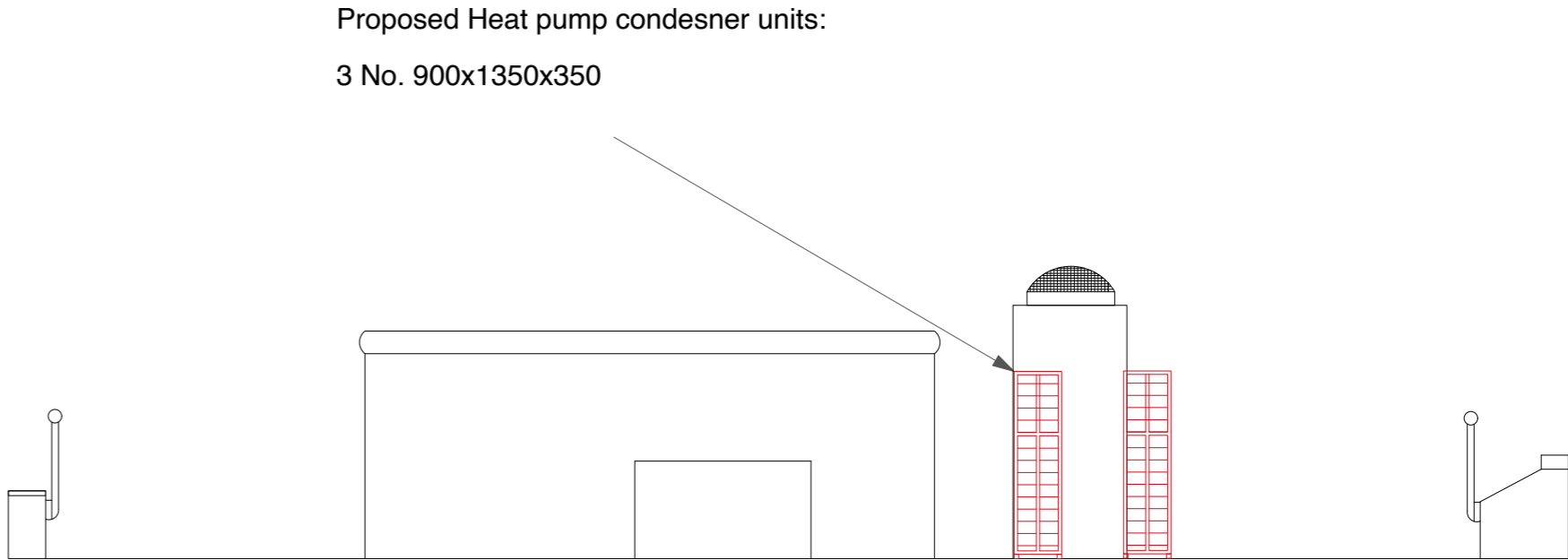

Proposed section A

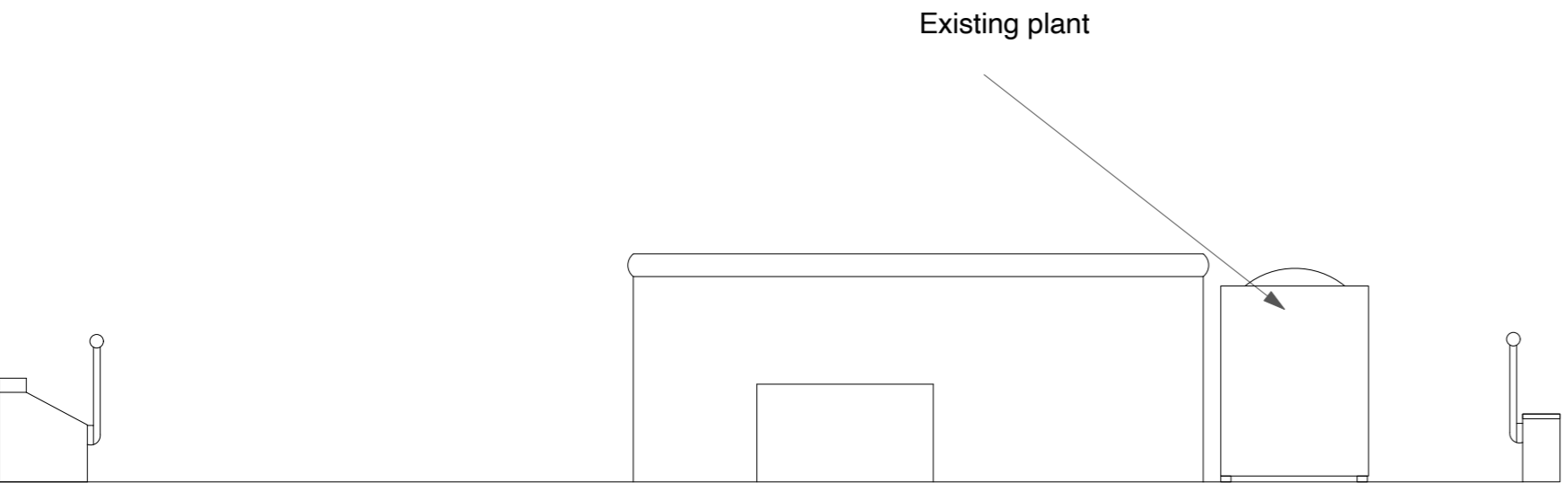

Existing section B

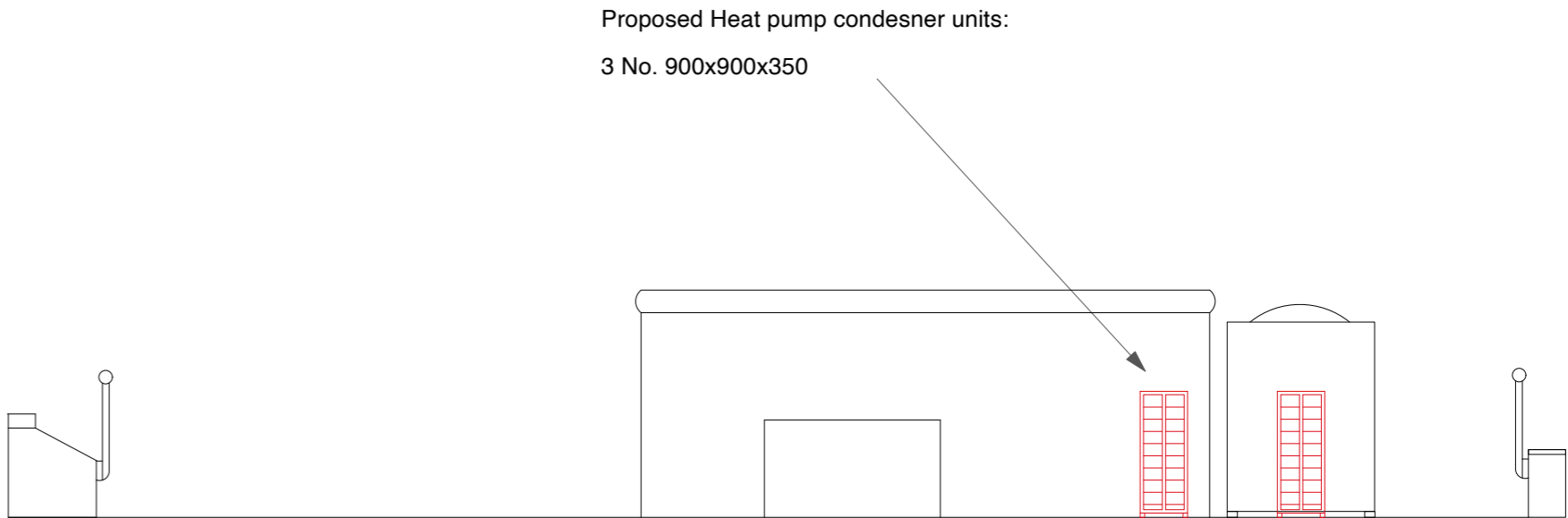

Proposed section B

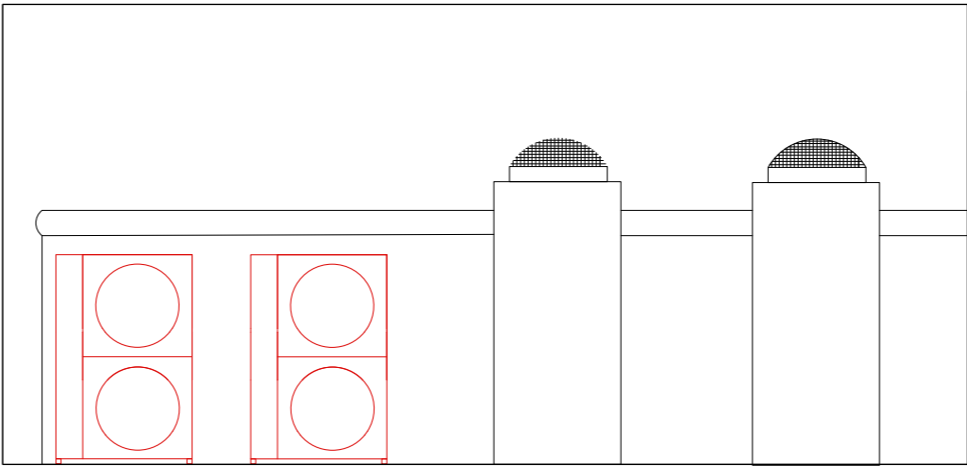
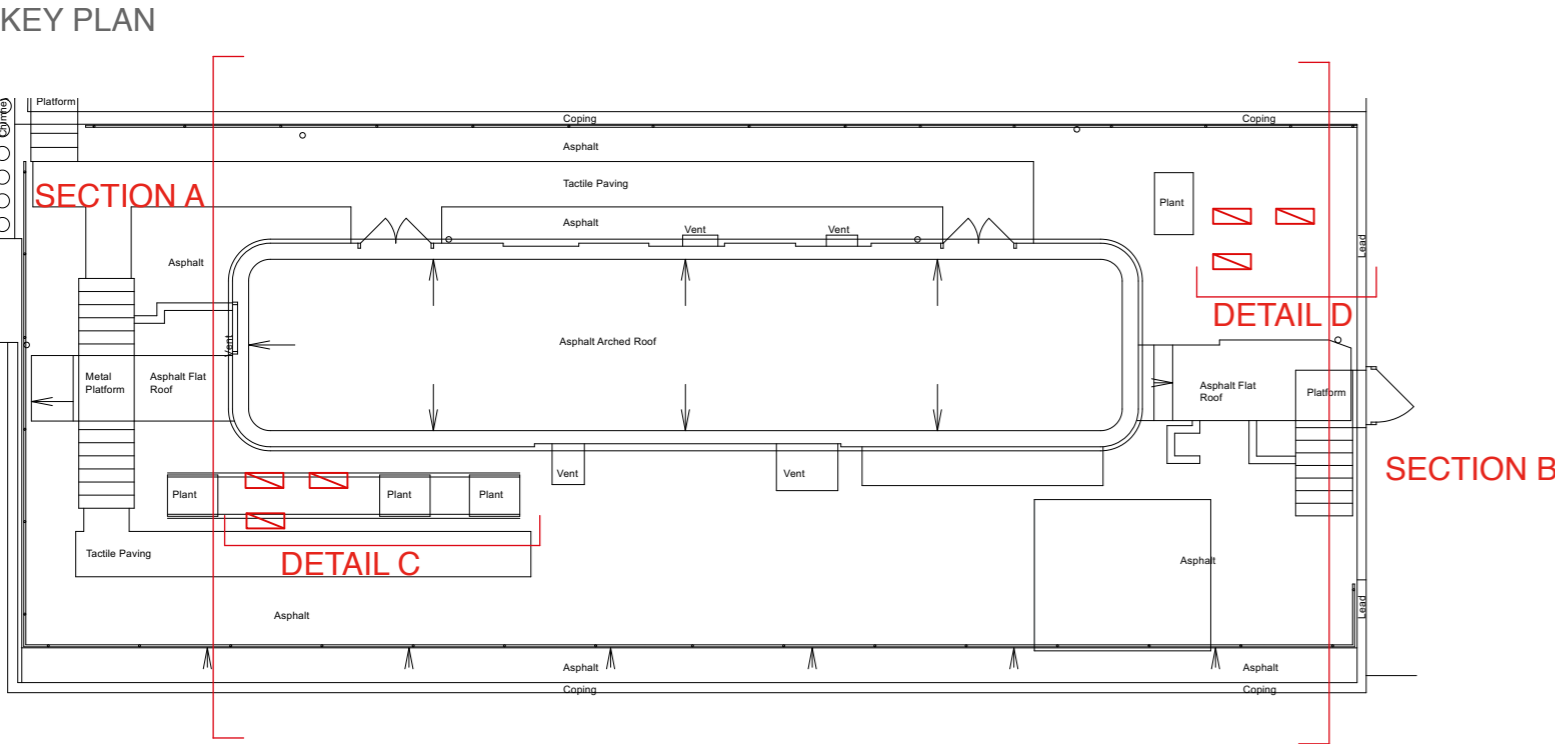

Proposed detail C

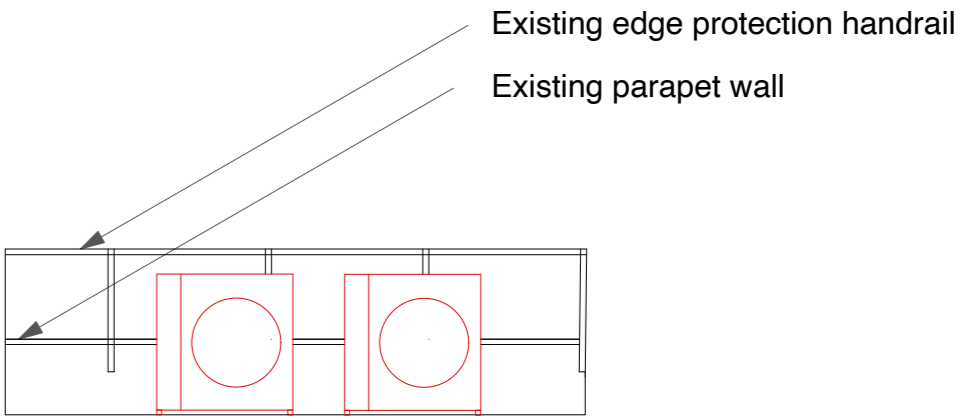

Proposed detail D

SW23 - 222 EUSTON ROAD ROOF SECTIONS

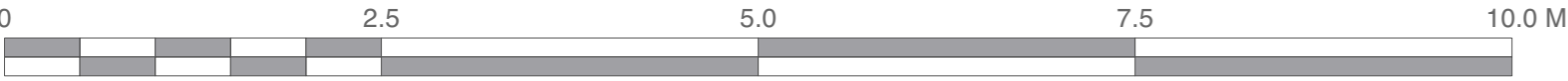

Scale 1:50 @ A2



Chartered Architects
Chartered Building Surveyors
Interior Designers
CDM Services

Suite 3, Sandford House,
1b Claremont Road,
Teddington, TW11 8DH
+44 (0)20 8943 5300
www.kendallkingscott.co.uk

Project
Life and Medical Sciences Small Works

Client
University College London

Scale 1:50 Paper Size ISO A2 Filename 220592-SW23 222 Euston Road.vwx

© Copyright Do not scale this drawing

P1 21/03/23 AC GC Issued to Planning
Rev Date By Ap Note

Drawing Title
SW23 - 222 Euston Road Roof Sections

Project Number Drawing Number Revision
220592(SW23)-1107 P1

Date 21/03/2023 Drawn AC Checked GC Purpose/Status PLANNING

Check all dimensions and levels on site

Only to be used on the site for which designed. The electronic transmission of designs/information contained in this drawing is carried out entirely at the User's risk and Kendall Kingscott Ltd. will have no liability for any errors or inaccuracies arising therefrom. The production of amended or updated information from the said designs/information by the User is entirely the responsibility of the User and Kendall Kingscott Ltd. shall have no responsibility in respect thereof whatsoever.