

USE OF DRAWINGS

DO NOT SCALE FROM THIS DRAWING. USE WRITTEN DIMENSIONS AND CHECK ON SITE. THIS DRAWING IS BASED ON SITE INFORMATION SUPPLIED BY THIRD PARTIES AND ACCURACY OF EXISTING FEATURES IS NOT GUARANTEED. ANY ERROR, OMISSION OR DISCREPANCY NOTED ON OR BETWEEN DRAWINGS AND OTHER DOCUMENTS MUST BE REPORTED IN WRITING IMMEDIATELY. ALL MECHANICAL, ELECTRICAL AND STRUCTURAL LAYOUTS / COMPONENTS ARE INDICATIVE AND MUST BE DESIGNED AND CHECKED BY SPECIALISTS. DO NOT START WORK BEFORE CONFIRMING THAT ALL NECESSARY STATUTORY AND OTHER CONSENTS HAVE BEEN OBTAINED. THIS DRAWING IS COPYRIGHT AND MUST NOT BE DISTRIBUTED WITHOUT PERMISSION. ELECTRONIC CAD FILES MUST NOT BE ALTERED OR COPIED.

REVISIONS

REV	DATE	DESCRIPTION	CHECKED DRAWN
-	15.03.2023	FOR INTERNAL REVIEW	JC CP
A	24.03.2023	FOR INTERNAL REVIEW	JC CP
A	17.04.2023	FOR INTERNAL REVIEW	JC CP
A	18.04.2023	ISSUED FOR PLANNING APPLICATION	JC CP

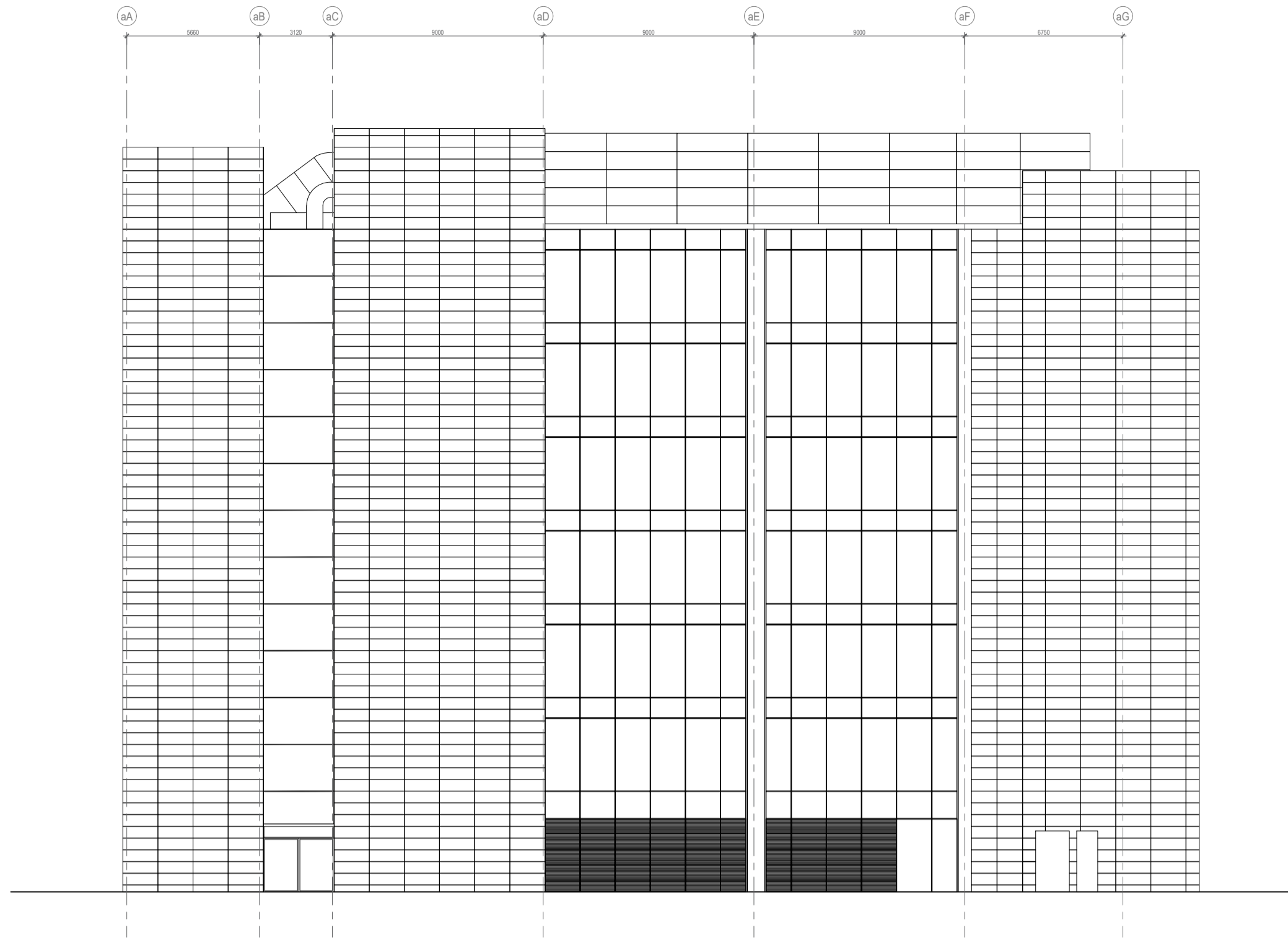

SCALE 1:200
EXISTING WEST ELEVATION

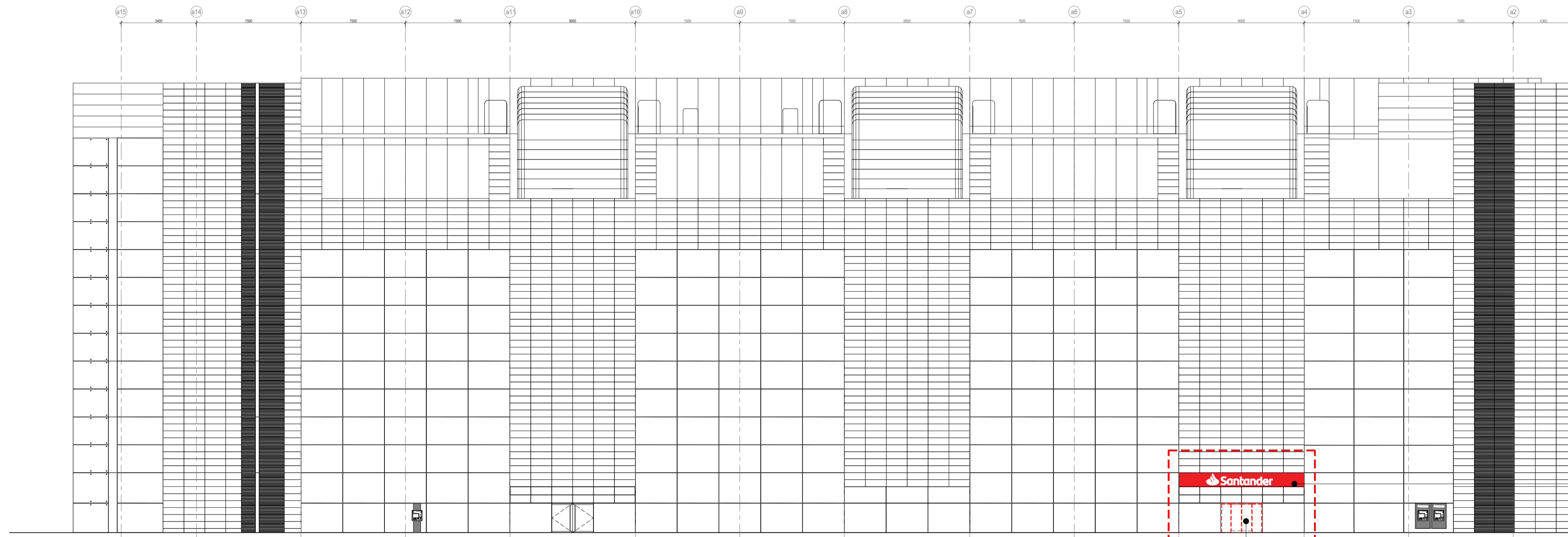

SCALE 1:200
EXISTING NORTH ELEVATION

Removal of existing signage

Removal of existing glazed sliding doors

PLANNING



client
SANTANDER UK

project
SANTANDER UK
2 TRITON SQUARE
REFURBISHMENT

drawing title
EXISTING WEST & NORTH
ELEVATIONS

sheet size scale
A1 1:200 @ A1

status
PLANNING

drawing no. revision
1981a-A-P002-02 A

LOM architecture and design
The Glass House 5 Sclater Street London E1 6JY UK
Phone +44(0)20 8444 2999 Email mail@lom-architecture.com
Web www.lom-architecture.com