

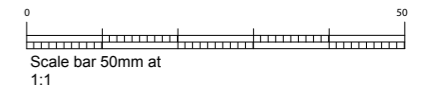

PL\_402

Existing East Elevation 2

1:100



**GENERAL NOTES:**

EGG LIMITED SHALL HAVE NO RESPONSIBILITY FOR ANY USE MADE OF THIS DOCUMENT OTHER THAN FOR THAT WHICH IT WAS PREPARED AND ISSUED.

DO NOT SCALE FROM THIS DRAWING OTHER THAN FOR PLANNING.

ALL DIMENSIONS AND LEVELS ARE TO BE CHECKED ON SITE. ALL DISCREPANCIES, ERRORS AND OMISSIONS TO BE REPORTED IMMEDIATELY TO EGG LIMITED

ALL BUILDING WORKS TO BE IN ACCORDANCE WITH CURRENT STATUTORY REGULATIONS INCLUDING BUILDING REGULATIONS AND BRITISH STANDARDS/CODES OF PRACTICE.

THIS DRAWING HAS BEEN PRODUCED FOR THE SPECIFIC PROJECT AND CLIENT NOTED IN THE TITLE BLOCK AND IS NOT INTENDED FOR USE BY ANY OTHER PERSON OR FOR ANY OTHER PURPOSE.

© EGG LIMITED, Pasadena Trading Estate, 1 North Place, Harlow CM20 2SL.

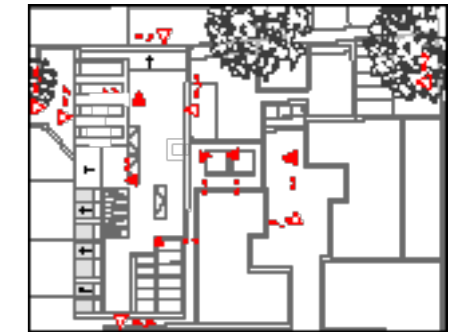

**EXTERNAL FINISHES**

- 1) Travertine stone cladding
- 2) Render
- 3) Slate Eternit tiles to match existing
- 4) Powdercoated pressing RAL 7016

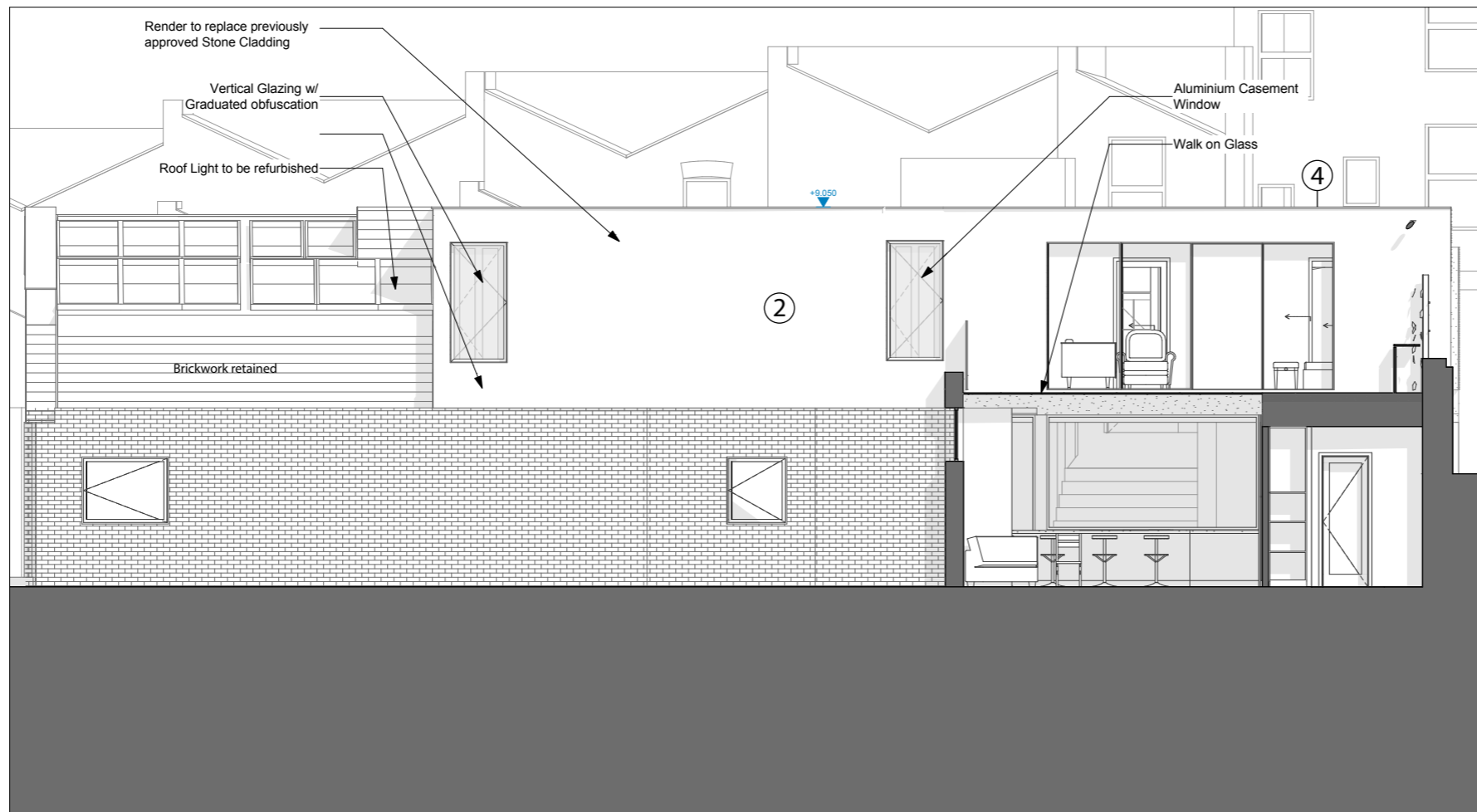

PL\_411

Proposed East Elevation

1:100

Rev	Date	Amendment
Drawing Status		
<b>Planning</b>		

Project Title  
**5a Back Lane**

Client  
**Invermay Investments**



Scale @ A3 1:100, 1:200 Date 02/02/2023

Drawn CS Approved JS

Drawing Title  
**East Elevation 2**

Drawing Number	Rev
<b>31175_P_128</b>	-