

KEY

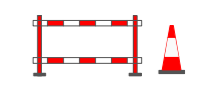

ROAD CLOSED 01

Road Closed here on xx/xx/xx for xx days 09.00 am - 4.30 pm 01A

BELSIZE ROAD CLOSED AHEAD NO THROUGH ROUTE FOLLOW DIVERSION S1

XXXXXXXXXXXX
XXXXXXXXXXXX
XXXXXXXXXXXX
XXXXXXXXXXXX

XXXXXXXXXXXX
XXXXXXXXXXXX
XXXXXXXXXXXX
XXXXXXXXXXXX

XXXXXXXXXXXX
XXXXXXXXXXXX
XXXXXXXXXXXX
XXXXXXXXXXXX

ROAD CLOSURE

DIVERSION ROUTE

ROAD CLOSURE LENGTH 00 miles
125 meters

ROAD CLOSURE WIDTH 3.9 meters

Contract No	177-S110139
Date	27/04/2022
Drawn by	C.ELLIS
Approved By	JD 177
Purpose of works	civil works
DWG Version No	000
Amended By	XXXXXXXXXX
Amendment Date	xx/xx/xxxx
Sheet No	2 OF 2

Client: WATES	
Site Location / Drawing Title	BELSIZE ROAD, NW6 4DL
Scale	NOT TO SCALE
OS Licence No	000000000000

Note
 1. All equipment shall be approved and shall comply with the Department Of Transport specification MCE0111. This drawing does not show the normal road works signage that will be required as per Chapter 8.
 2. All signs to be in accordance with TSGRD 2016 and to minimum class retroreflective.
 3. Minimum height of lettering to be 60mm and sign boards to be 1000mm (750mm where appropriate).

The information in this drawing may not be copied or used by third parties without written consent from Sunbelt Rentals Ltd (Traffic Management).
 This layout is for installation by NRSWA, Lantra 12A,12B,12C,12D qualified persons.
 All works shall be in accordance with Safety at Street Works and Road Works, A Code of Practice 2013 & Chapter 8

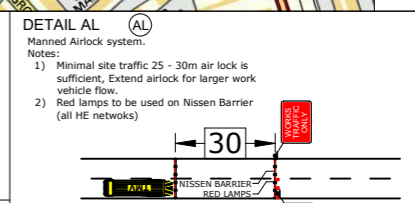
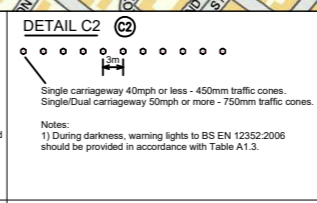
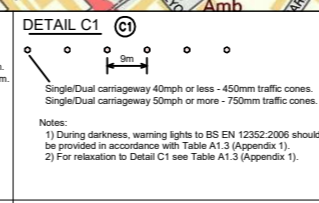
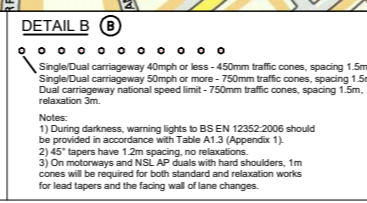

THIS DOCUMENT IS UNCONTROLLED WHEN PRINTED
 The electronic version of this document is the approved and most current. Any printed version is uncontrolled and may not be current.

SUNBELT RENTALS
 Sunbelt Rentals UK (Traffic Management)
 Kemble Airfield Enterprise Park, Cirencester Road,
 Kemble GL7 6BQ
 Telephone: 0370 050 0792