

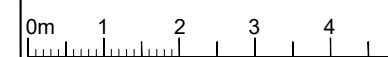







PLEASE NOTE

1. All dimensions to be verified on site.
2. All dimensions are in millimetres.
3. No work shall commence until all approvals and agreements have been obtained. These include, Planning, Building Regulations, Thames Water and Party Wall.
4. The Copyright of this drawing belongs to Projection Architects Ltd.

GRAPHIC SCALE



NOTES:

-  EXISTING WALL
-  DEMOLISHED WALL
-  PROPOSED NEW CAVITY WALL
-  PROPOSED STUD WALL
-  PROPOSED INTERNAL BLOCK WALL
-  PROPOSED EXTERNAL TIMBER WALL
-  BOUNDARY LINE

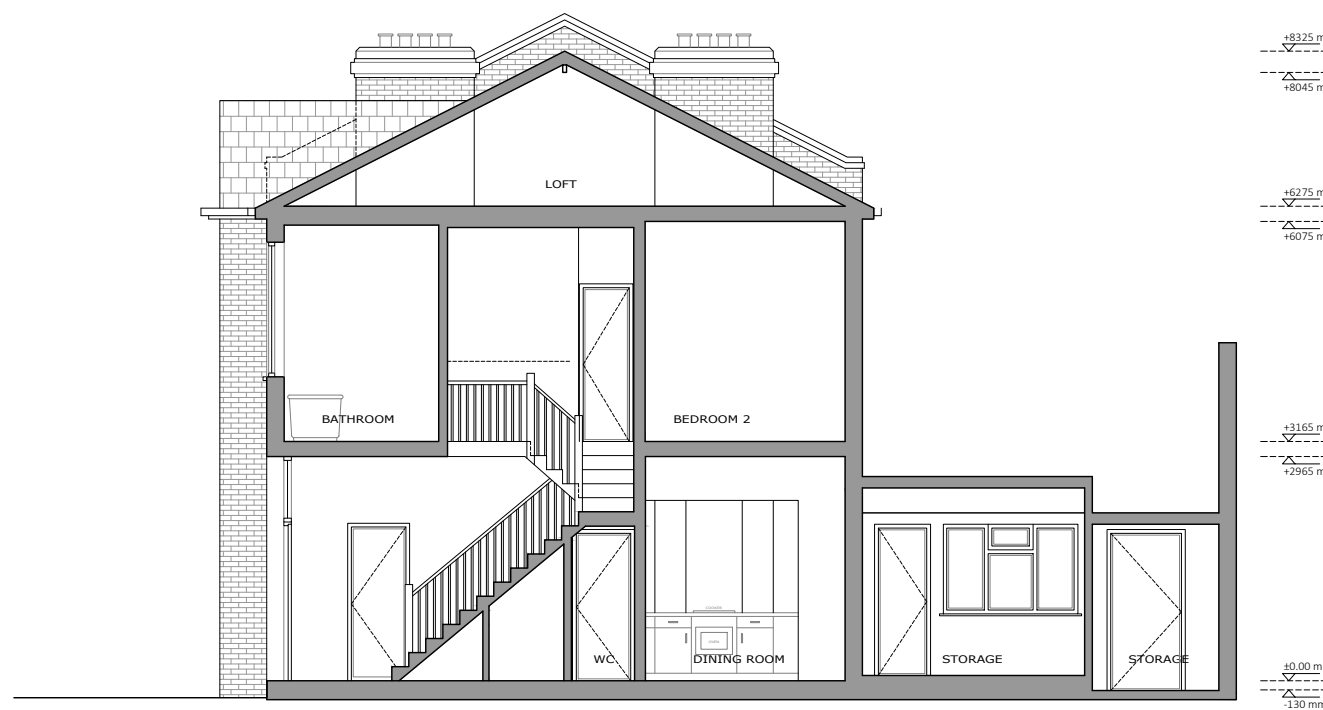

EXISTING SECTION AA

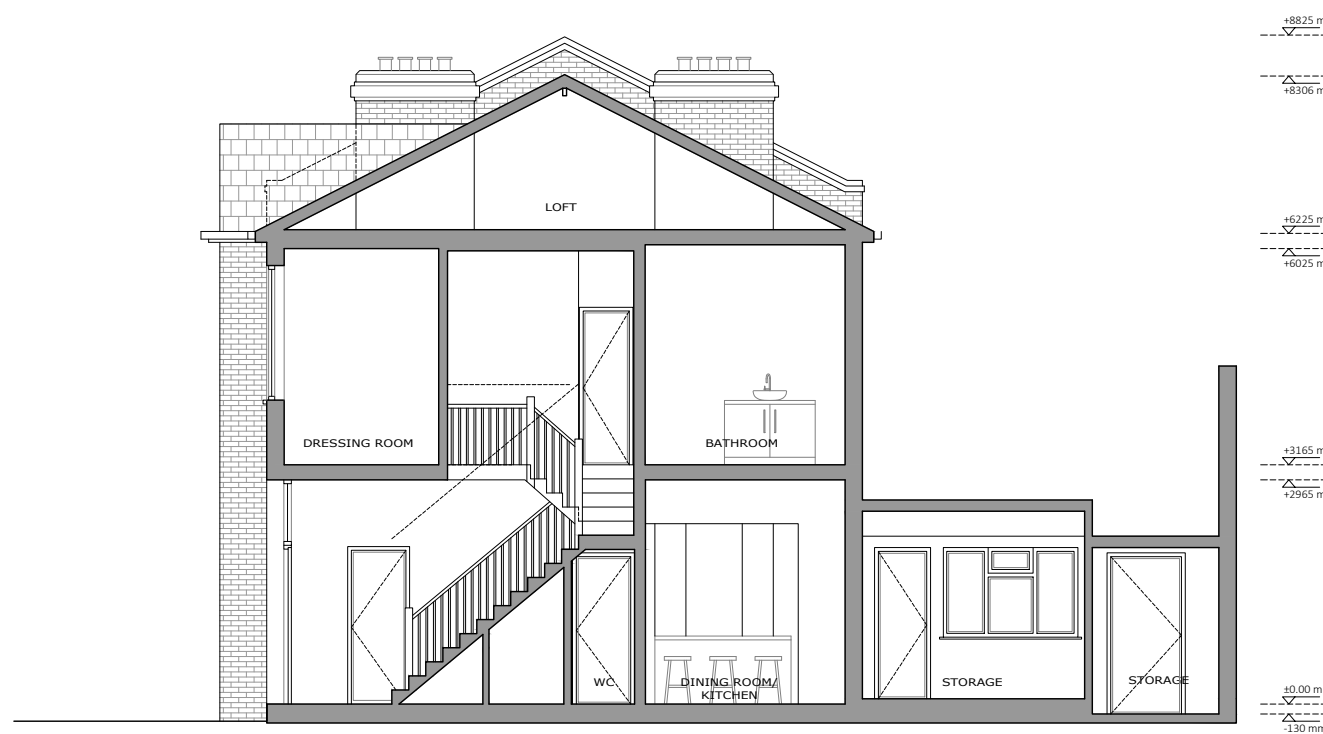

PROPOSED SECTION AA

PROJECT

REAR OPENING AND  
INTERNAL ALTERATIONS

ADDRESS

28 Constantine Road  
LONDON  
NW3 2NG

CLIENT

MRS. ELIZABETH GIBSON

TITLE

Existing & Proposed  
Section AA

DATE  
30/03/2023

PROJECT NUM:  
P-22.046

SCALE  
1/100 (@ A3)

DRAWING NUM:

REV.  
D

STATUS  
PL

A-09