

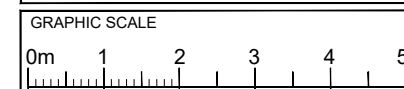







PLEASE NOTE
1. All dimensions to be verified on site.
2. All dimensions are in millimetres.
3. No work shall commence until all approvals and agreements have been obtained. These include, Planning, Building Regulations, Thames Water and Party Wall.
4. The Copyright of this drawing belongs to Projection Architects Ltd.



- NOTES:
-  EXISTING WALL
 -  DEMOLISHED WALL
 -  PROPOSED NEW CAVITY WALL
 -  PROPOSED STUD WALL
 -  PROPOSED INTERNAL BLOCK WALL
 -  PROPOSED EXTERNAL TIMBER WALL
 -  BOUNDARY LINE

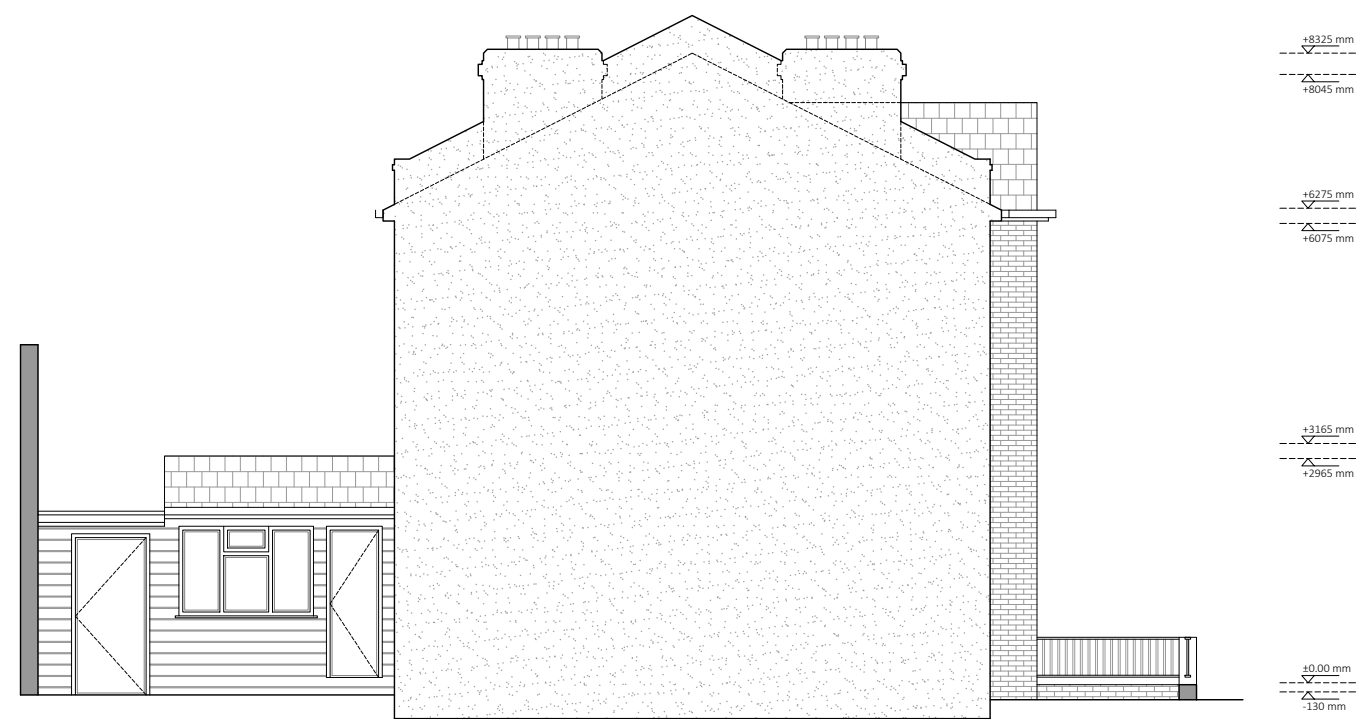

EXISTING SOUTHEAST SIDE ELEVATION

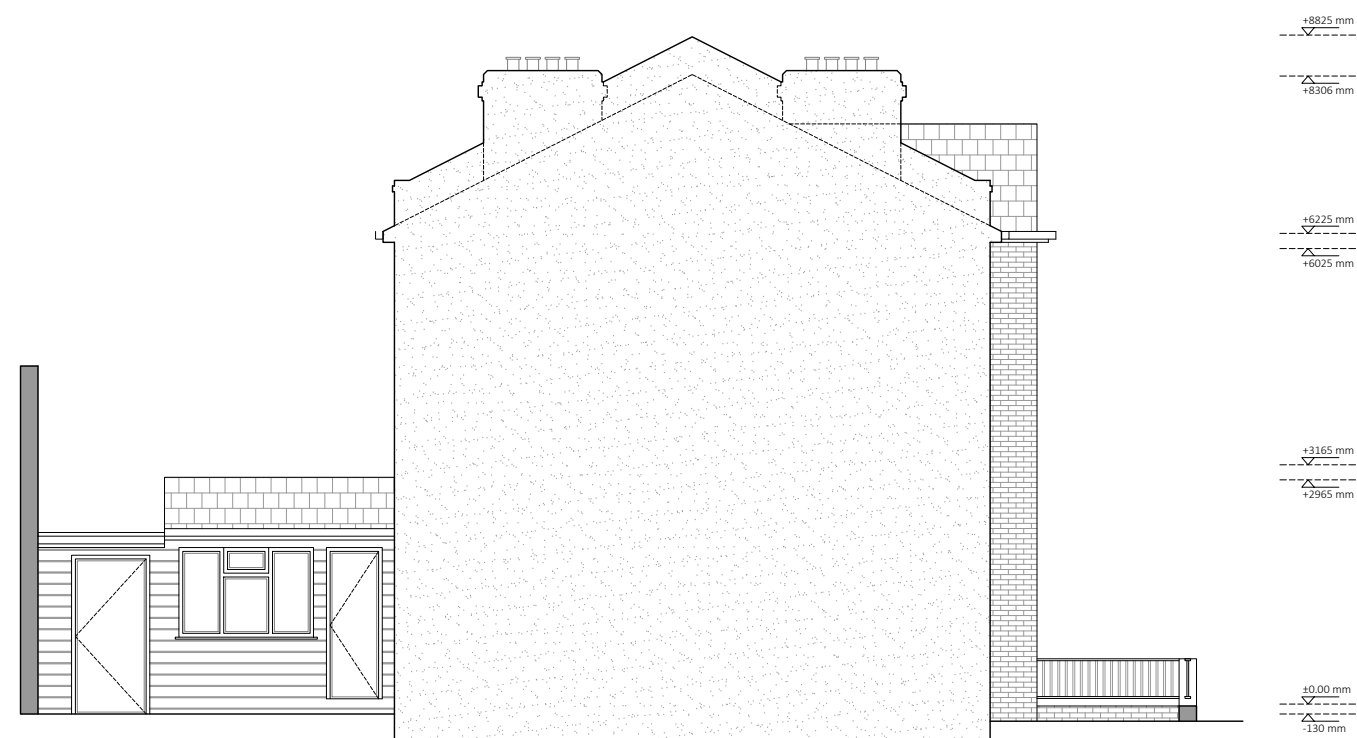

PROPOSED SOUTHEAST SIDE ELEVATION (No Changes)

PROJECT
**REAR OPENING AND
INTERNAL ALTERATIONS**

ADDRESS
28 Constantine Road
LONDON
NW3 2NG

CLIENT
MRS. ELIZABETH GIBSON

TITLE
Existing & Proposed
Southeast side elevation

DATE 30/03/2023	PROJECT NUM: P-22.046
SCALE 1/100 (@ A3)	DRAWING NUM: A-08
REV. D	STATUS PL