

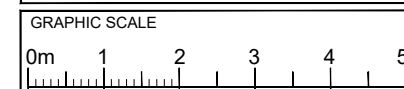







PLEASE NOTE
1. All dimensions to be verified on site.
2. All dimensions are in millimetres.
3. No work shall commence until all approvals and agreements have been obtained. These include, Planning, Building Regulations, Thames Water and Party Wall.
4. The Copyright of this drawing belongs to Projection Architects Ltd.



- NOTES:
-  EXISTING WALL
 -  DEMOLISHED WALL
 -  PROPOSED NEW CAVITY WALL
 -  PROPOSED STUD WALL
 -  PROPOSED INTERNAL BLOCK WALL
 -  PROPOSED EXTERNAL TIMBER WALL
 -  BOUNDARY LINE

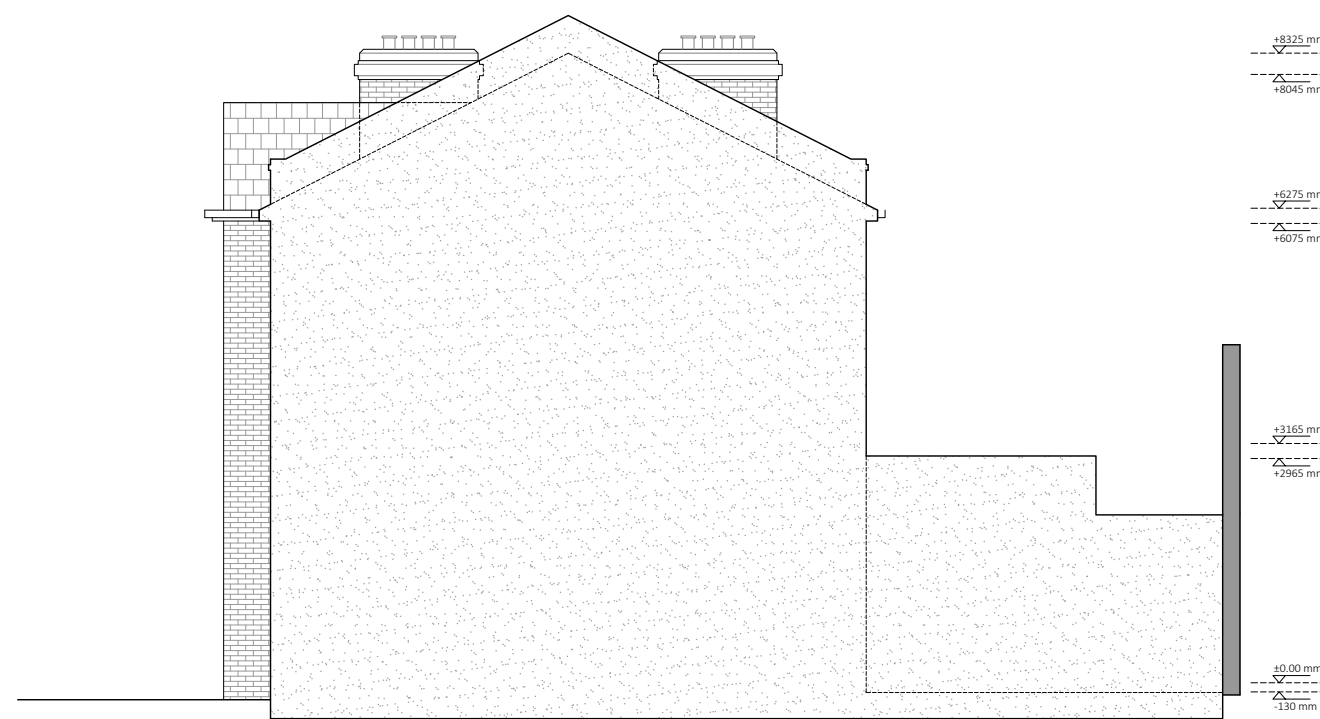

EXISTING NORTHWEST SIDE ELEVATION

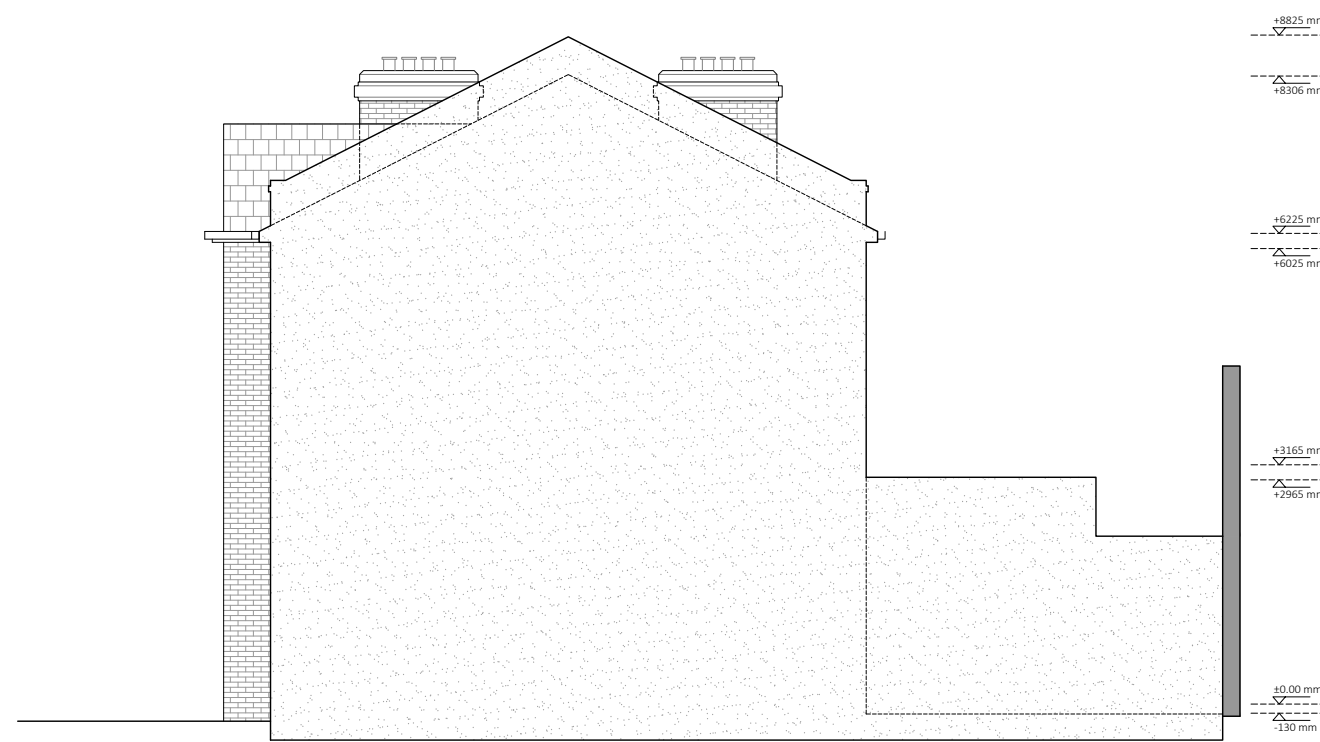

PROPOSED NORTHWEST SIDE ELEVATION (No Changes)

PROJECT		REAR OPENING AND INTERNAL ALTERATIONS	
ADDRESS		28 Constantine Road LONDON NW3 2NG	
CLIENT		MRS. ELIZABETH GIBSON	
TITLE			
Existing & Proposed Northwest side elevation			
DATE	30/03/2023	PROJECT NUM:	P-22.046
SCALE	1/100 (@ A3)	DRAWING NUM:	A-07
REV.	D	STATUS	