

122 CARR ROAD  
NORTHOLT  
GREATER LONDON  
UB5 4RF  
TEL. 020 8248 8412  
ARCHITECT@PROJECTIONARCHITECTS.COM  
WWW.PROJECTIONARCHITECTS.COM



Chartered Practice



#### PLEASE NOTE

1. All dimensions to be verified on site.
2. All dimensions are in millimetres.
3. No work shall commence until all approvals and agreements have been obtained. These include, Planning, Building Regulations, Thames Water and Party Wall.
4. The Copyright of this drawing belongs to Projection Architects Ltd.

#### GRAPHIC SCALE

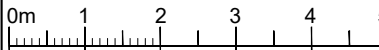

#### NOTES:

- EXISTING WALL
- DEMOLISHED WALL
- PROPOSED NEW CAVITY WALL
- PROPOSED STUD WALL
- PROPOSED INTERNAL BLOCK WALL
- PROPOSED EXTERNAL TIMBER WALL
- BOUNDARY LINE

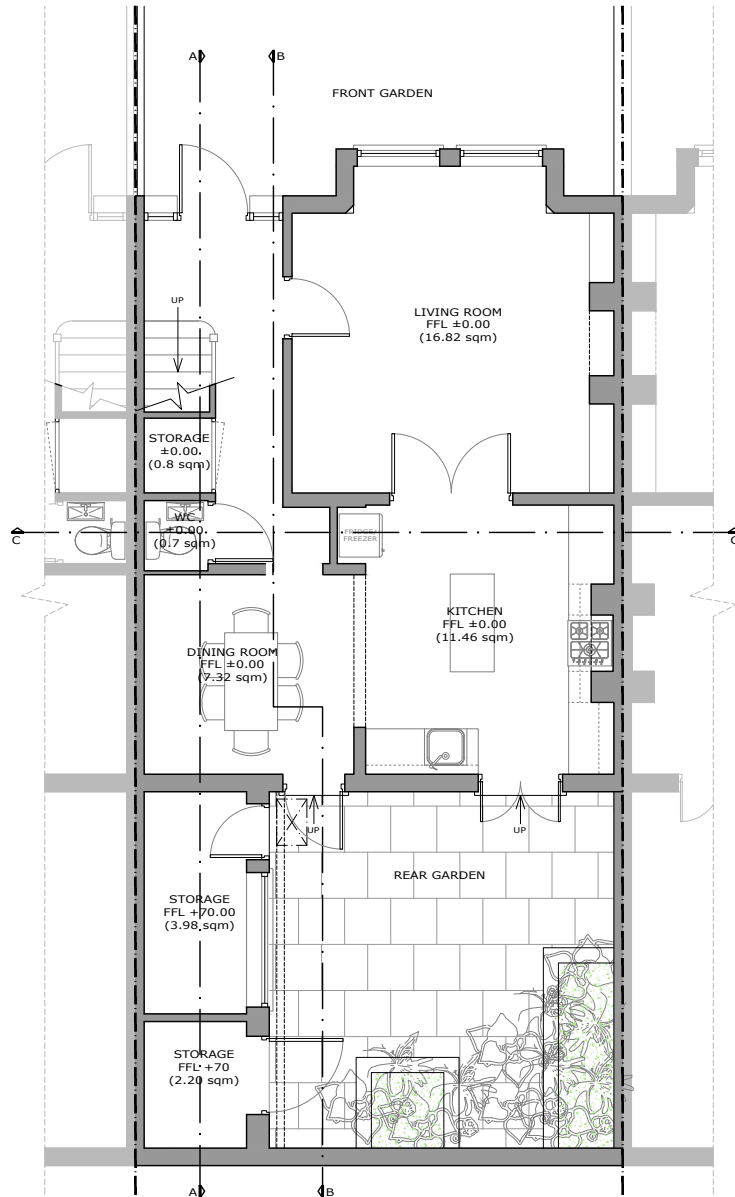

EXISTING GROUND FLOOR

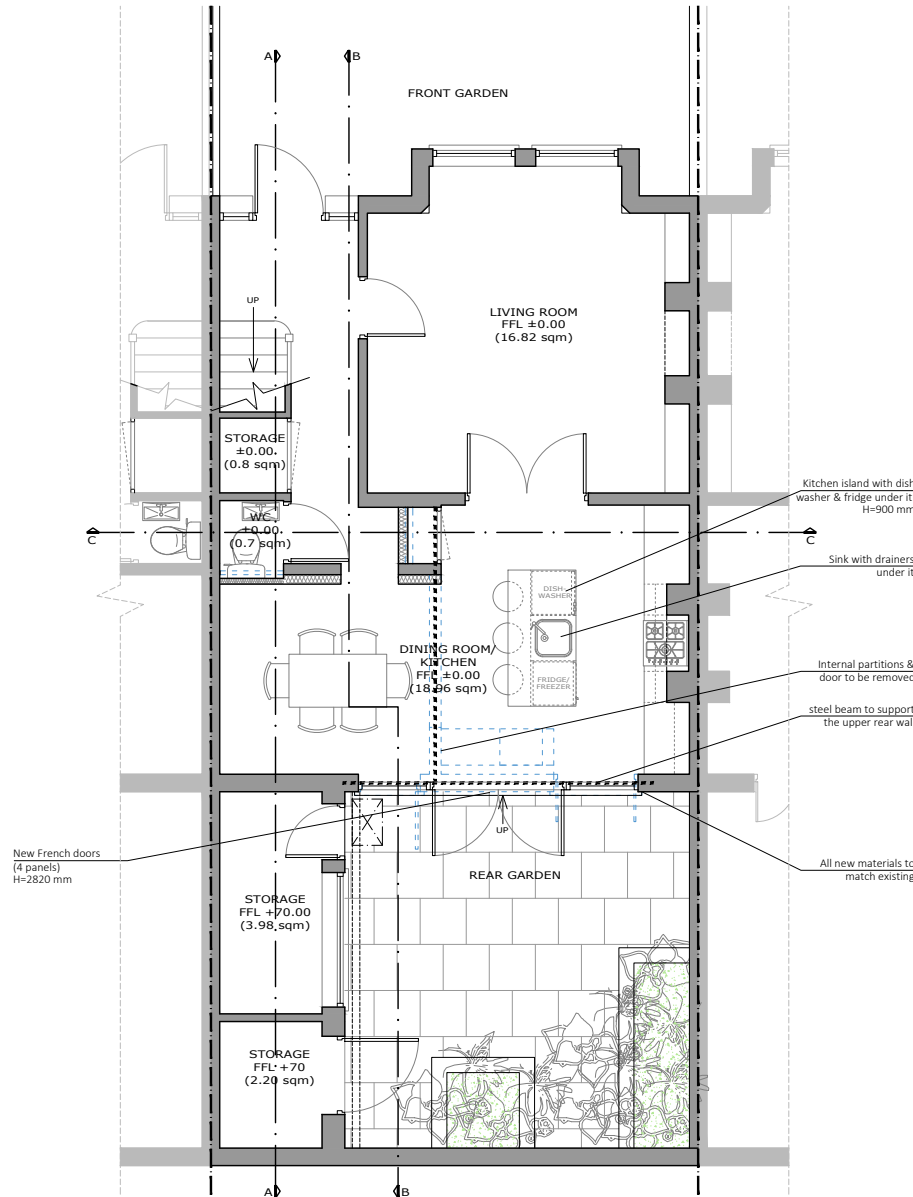

PROPOSED GROUND FLOOR

#### PROJECT

REAR OPENING AND  
INTERNAL ALTERATIONS

#### ADDRESS

28 Constantine Road  
LONDON  
NW3 2NG

#### CLIENT

MRS. ELIZABETH GIBSON

#### TITLE

Existing & Proposed  
Ground floor

#### DATE

30/03/2023

#### PROJECT NUM:

P-22.046

#### SCALE

1/100 (@ A3)

#### DRAWING NUM:

A-01

#### REV.

D

#### STATUS

PL