

D DOOR SCHEDULE			
DESIGN ID	COUNT	DESCRIPTION	RESP COMMENTS
XD001	1	DOOR - SINGLE DOOR - 870MM STRUCTURAL OPENING	GC <del>FOR ADOPTED LEVEL</del>
XD002	1	DOOR - SINGLE DOOR - 970MM STRUCTURAL OPENING	GC <del>DOOR PANEL AND KICK</del>
XD003	1	DOOR - SINGLE DOOR - 884MM STRUCTURAL OPENING	GC <del>DOOR PANEL AND KICK</del>
XD004	1	DOOR - SINGLE DOOR - 970MM STRUCTURAL OPENING	GC <del>DOOR PANEL AND KICK</del>
XD005	1	DOOR - SINGLE DOOR - 870MM STRUCTURAL OPENING	GC <del>DOOR PANEL AND KICK</del>
XD006	1	DOOR - SINGLE DOOR - 910MM STRUCTURAL OPENING	GC <del>DOOR PANEL AND KICK</del>
XD007	1	DOOR - SINGLE DOOR - 870MM STRUCTURAL OPENING	GC <del>DOOR PANEL AND KICK</del>
XD008	1	DOOR - DOUBLE DOOR - 1090MM STRUCTURAL OPENING	GC <del>DOOR PANEL AND KICK</del>

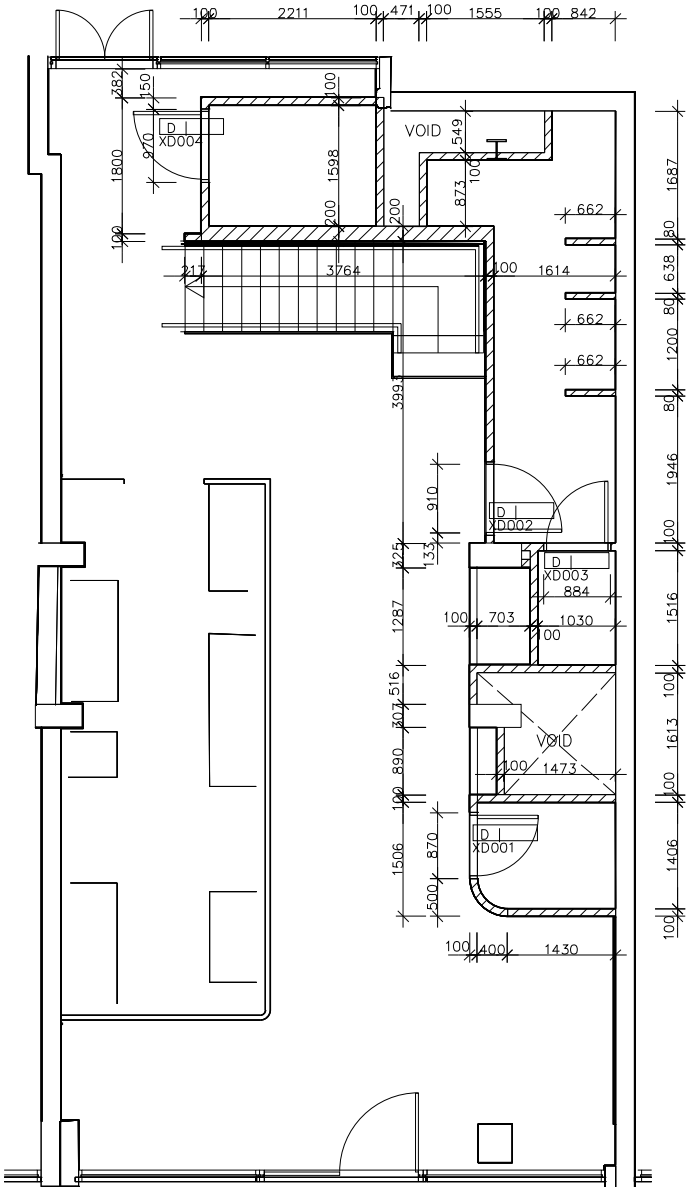

1 PROPOSED INTERIOR FLOOR PLAN - GROUND FLOOR  
Scale: 1:100

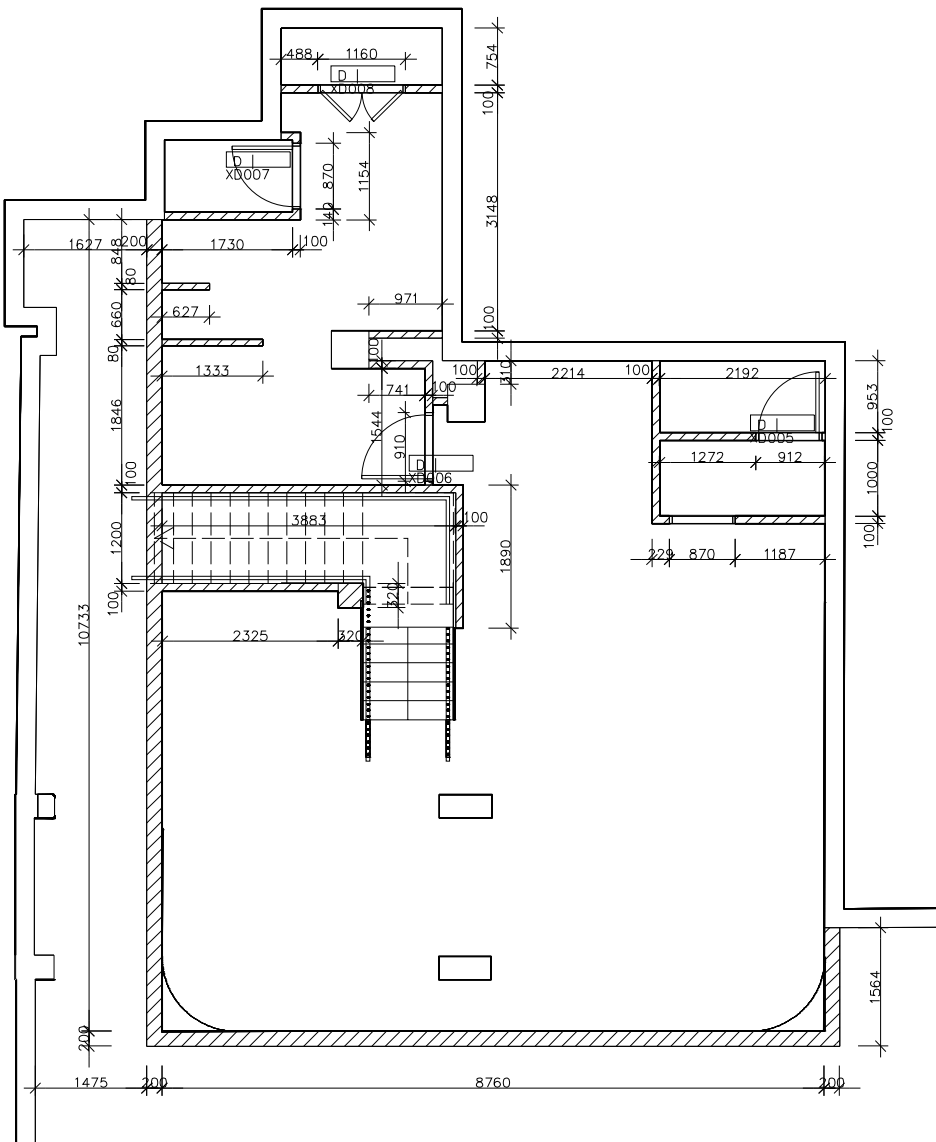

2 PROPOSED INTERIOR FLOOR PLAN - BASEMENT  
Scale: 1:100

ALL INTERNAL FINISHES TO ACHIEVE A  
MINIMUM EN-13501-1 CLASSIFICATION OF  
B-S3 D2

INTERIOR FLOOR PLAN NOTES

1. GENERAL CONTRACTOR TO VERIFY ALL DIMENSIONS AND NOTIFY STARBUCKS CONSTRUCTION MANAGER/PROJECT MANAGER OF ANY DISCREPANCIES PRIOR TO CONSTRUCTION. ALL DIMENSIONS TO BE TAKEN FROM DESIGNATED DATUM POINT
2. ALL WALLS/PARTITIONS/STRUCTURES TO BE CONSTRUCTED ACCORDING TO ANY/ALL RELEVANT FIRE REGULATIONS AND STRUCTURAL REQUIREMENTS. WHERE EXISTING WALLS, FLOORS, CEILINGS, STRUCTURES ARE RETAINED, GENERAL CONTRACTOR TO MAKE GOOD AND PREPARE TO APPROPRIATE LEVELS AND AGREED FINISHES
3. ALL OPENINGS TO BE CONSTRUCTED IN ACCORDANCE WITH APPROPRIATE LEVELS AND AGREED FINISHES, WITH LOCAL REGULATIONS RELATING TO FIRE SAFETY ACCESS ETC.
4. VERIFY ALL EXISTING DOORS, HARDWARE AND FRAMES MEET STARBUCKS AND/OR CODE REQUIREMENTS
5. ALL DIMENSIONS ARE TO FINISHED FACE UNLESS SHOWN OTHERWISE
6. UNLESS OTHERWISE NOTED, GENERAL CONTRACTOR WILL SUPPLY AND INSTALL ALL HARDWARE. GENERAL CONTRACTOR TO CONFIRM WITH CONSTRUCTION MANAGER/PROJECT MANAGER WHERE ANY SPECIFIC HARDWARES ARE REQUIRED
7. UNLESS OTHERWISE STATED, ALL DOORS TO BE FURNISHED WITH 150MM STAINLESS STEEL KICKPLATE TO FOOT, BOTH SIDES OF DOOR. 150MM STAINLESS STEEL PUSHPLATE AT 1100MM AFF, BOTH SIDES OF DOOR. IRONMONGERY TO BE COORDINATED WITH VISION PANEL WHERE ANY MARKET REGULATIONS REQUIRE ADDITIONAL HARDWARE, GC TO SUPPLY AND INSTALL

SHEET NOTES

1. ALIGN FINISHED FACE OF WALL TO EXISTING FINISH

PENETRATION PLAN NOTES

1. ALL STUB-UP DIMENSIONS ARE RELATIVE TO FINISHED WALL LOCATIONS (SHOWN AS OUTLINES ON THIS PLAN). REFER TO FLOOR PLAN FOR WALL PLACEMENT
2. LOCATIONS FOR ALL PENETRATIONS WILL BE SET OUT IN CORRESPONDING CONSTRUCTION DRAWINGS, INCLUDING, BUT NOT LIMITED TO DRAINAGE, ELECTRICAL, HVAC. GENERAL CONTRACTOR TO INFORM CONSTRUCTION MANAGER/PROJECT MANAGER WHERE ANY PENETRATION MAY IMPACT DESIGN INTENT
3. GENERAL CONTRACTOR TO COORDINATE WITH SPEC
4. WHERE TRENCHING COMPLETED, GENERAL CONTRACTOR WILL BE RESPONSIBLE FOR REINSTATING SUBFLOOR READY FOR FLOOR FINISHES
5. GENERAL CONTRACTOR TO COORDINATE WITH SPECIFIC TRADES AND SITE CONDITIONS TO DETERMINE ACTUAL LAYOUT

ALL PENETRATION LOCATIONS TO BE  
CONFIRMED BY GC PRIOR TO STARTING  
WORK

- CASEWORK DIMENSION TO BE CONFIRMED BY GC PRIOR TO STARTING WORK
- ALL WALL DIMENSIONS THROUGHOUT TO BE CONFIRMED BY GC PRIOR TO STARTING WORK
- LOCATION OF ELECTRICAL STUB-UPS, SEE SHT (...)
- LOCATION OF PLUMBING STUB-UPS AND FLOOR PENETRATIONS, SEE SHT P(...)

INTERIOR WALL LEGEND

	NEW FULL HEIGHT WALL
	EXISTING WALL
	EXISTING COLUMN

SYMBOL LEGEND

	DATUM POINT
--	-------------

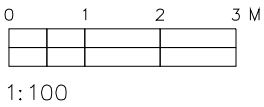

STARBUCKS COFFEE  
COMPANY

2401 UTAH AVENUE SOUTH  
SEATTLE, WASHINGTON 98134  
(206) 318-1575

DRAWINGS AND SPECIFICATIONS ARE CONFIDENTIAL AND SHALL REMAIN THE SOLE PROPERTY OF STARBUCKS CORPORATION, WHICH IS THE OWNER OF THE COPYRIGHT IN THIS WORK. THEY SHALL NOT BE REPRODUCED (IN WHOLE OR IN PART), SHARED WITH THIRD PARTIES OR USED IN ANY MANNER ON OTHER PROJECTS OR EXTENSIONS TO THIS PROJECT WITHOUT THE PRIOR WRITTEN CONSENT OF STARBUCKS CORPORATION. THESE DRAWINGS AND SPECIFICATIONS ARE INTENDED TO EXPRESS DESIGN INTENT FOR A PROTOTYPICAL STARBUCKS STORE (WHICH IS SUBJECT TO CHANGE AT ANYTIME) AND DO NOT REFLECT ACTUAL SITE CONDITIONS. NEITHER PARTY SHALL HAVE ANY OBLIGATION NOR LIABILITY TO THE OTHER (EXCEPT STATED ABOVE) UNTIL A WRITTEN AGREEMENT IS FULLY EXECUTED.

STARBUCKS CORPORATION EMEA  
2019.01

ARCHITECT OF RECORD

THIS DRAWING IS A DESIGN DEVELOPMENT DOCUMENT. SITE SPECIFIC MODIFICATIONS, MADE UNDER THE RESPONSIBLE CHARGE OF THE ARCHITECT AND/OR ENGINEER OF RECORD, WILL BE REQUIRED PRIOR TO USING THIS DOCUMENT FOR BIDDING, PERMITTING, OR CONSTRUCTION.

ISSUED FOR CONSTRUCTION

PROJECT NAME:  
HIGH HOLBORN 262

PROJECT ADDRESS:  
UK

LONDON  
262 High Holborn

STORE # 79198  
PROJECT # 99978-001  
PLAYBOOK FORMATALL

INITIAL ISSUE DATE 31/03/23  
DESIGN MANAGER AARON WEST  
PROJECT DESIGNER CAT SPARKES  
CHECKED BY AN

REVISION SCHEDULE

REV	DATE	BY	DESCRIPTION
1	03/04/23		CONSTRUCTION ISSUE

SHEET TITLE:

Proposed  
Interior Floor Plan

SCALE: AS SHOWN (0A3)

I-1103