

1 Proposed Section A-A  
PRP-2000 1:100@A3

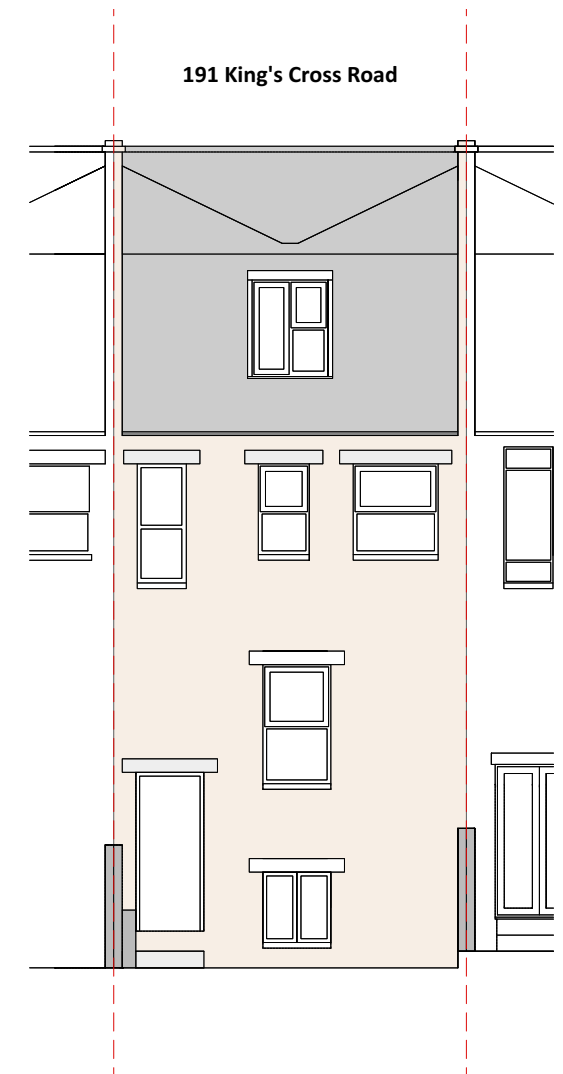

2 Proposed Front Elevation  
PRP-2000 1:100@A3

**AS EXISTING**



3 Proposed Rear Elevation  
PRP-2000 1:100@A3

**AS EXISTING**

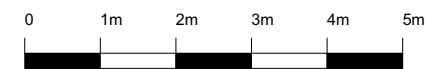

Architect : Joe Ashton Architecture  
Contact : joeashtonarchitecture@outlook.com

Project : 191 King's Cross Road, London, WC1X 9DB  
Client : Leibel Twerski

Revisions	REV	DATE	DESC
	00		

Notes  
- **PROPOSED**

Title **Proposed Section A-A & Elevations**

DATE 27.02.2023  
SCALE 1:100@A3  
JOB 114

DISCLAIMER : Review for this drawing is for the purpose ascertaining general conformity with the design intent and dimensional arrangement. The review shall not be construed to mean acceptance of the detail design inherent in the drawing, responsibility for which will remain with the contractor. The contractor is responsible for any errors or omissions in the drawing and for meeting all the requirements of the Contract Documents.

DWG **PRP-2000**

REV **00**