

**NOTES**  
 DIMENSIONS TO BE CHECKED ON SITE  
 ALL NOISE REGULATIONS TO BE MET  
 KITCHEN TEAM TO ADVISE ON SPECIFICATIONS

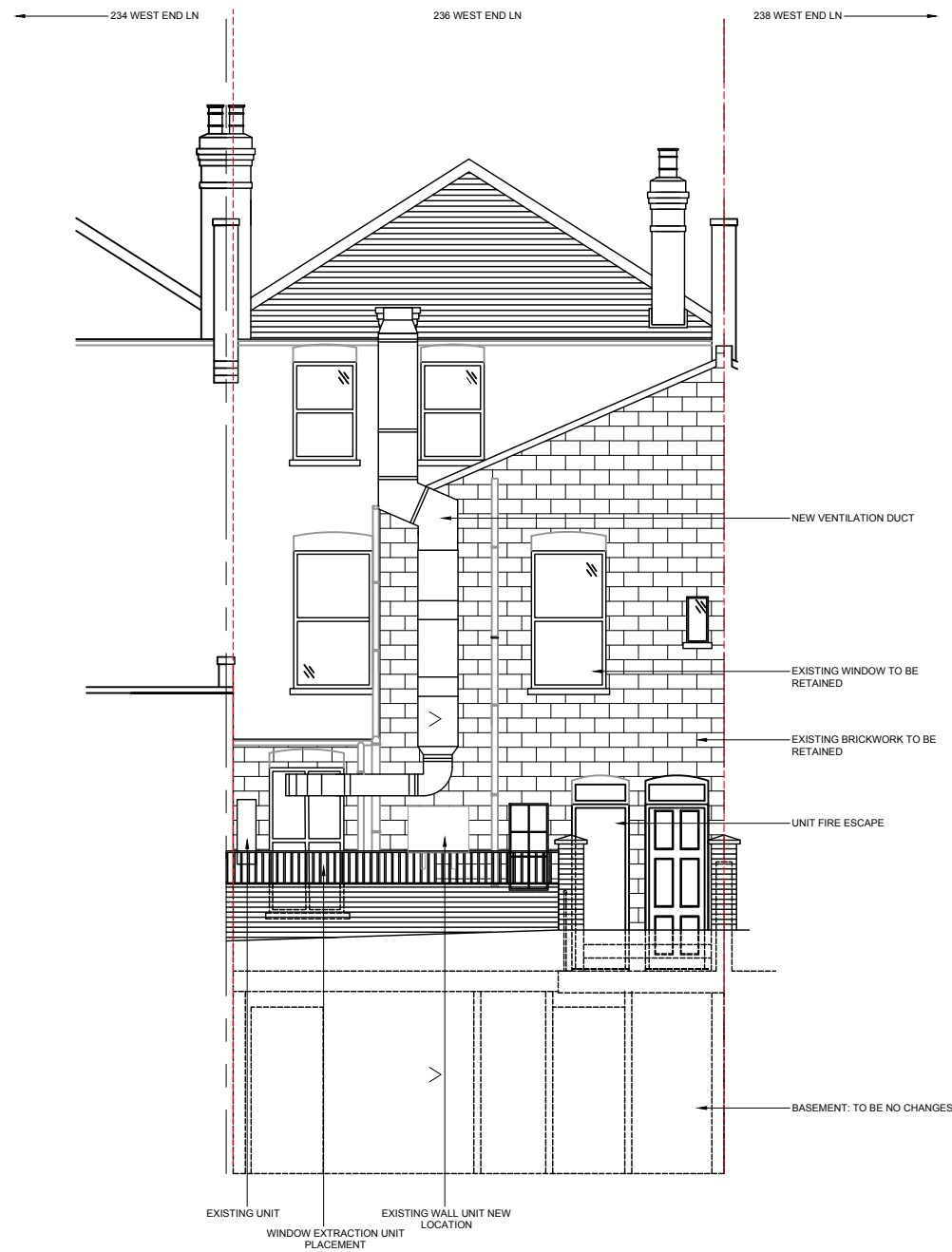

**01** REAR PROPOSED EXTERNAL ELEVATION  
 1:100 @ A3

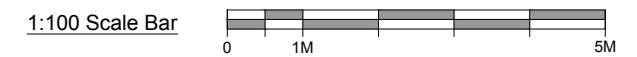

**PLANNING PERMISSION**

Rev:	Date:	Comments:	Rev:	Date:	Comments:
/	/	/	.	.	.
.	.	.	.	.	.
.	.	.	.	.	.
.	.	.	.	.	.
.	.	.	.	.	.
.	.	.	.	.	.

**Notes:**  
 The drawings show design intent only, all dimensions to be checked on site prior to construction or production. Construction details to be confirmed by contractor / manufacturer by submitting fabrication drawings for Designer's approval.  
 Design / drawing is not to be scaled for production and construction purposes.  
 All discrepancies and omissions on site must be reported to Designer for comment and/or approval prior to commencement of works.  
 The designs are subject to approval by Statutory Authorities and any necessary alterations should be made if required to comply with statutory requirements and communicated to the Designer.  
 All design concepts and drawings are the property of Nefarious Design, and are covered by copyright. No reproductions, adaptations and/or copies may be made without written permission by Nefarious Design Ltd.  
 © NEFARIOUS DESIGN LTD 2023

Project: <b>ALMA</b>	Client / Partner: <b>B.SADIGLI</b>
Drawing Title: <b>PROPOSED REAR EXTERNAL ELEVATION</b>	
Project Reference: <b>NEF-28</b>	Drawing Number: <b>EX_EL_001</b>

Drawn: <b>A K</b>	Checked: <b>-</b>
Scale @ A3: <b>1:100</b>	
Revision: <b>/</b>	

