

Single glazing with integral glazing bars
Existing Plan 1:5

Drawing issued for	
Planning Permission	
Project	
2nd Floor Flat, 128A Regent's Park Road, London, NW1 8XL	
Client	
Kristine Belesova	
Title	
Existing and Proposed Window Detail	
Date	Scale @ A2
7/4/2023	1:5
REV	Drawing No:
2	EPD-01

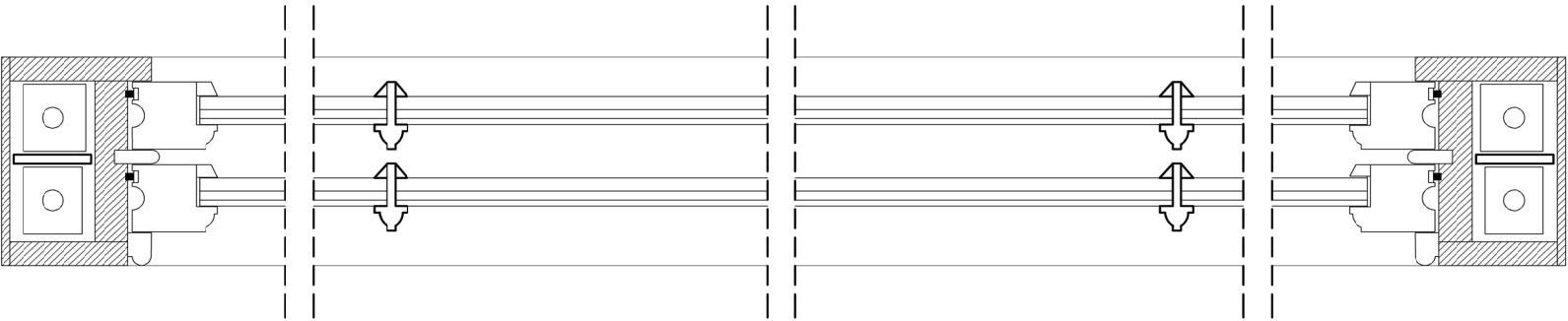

Slimlite double glazing with integral glazing bars
Proposed Plan 1:5

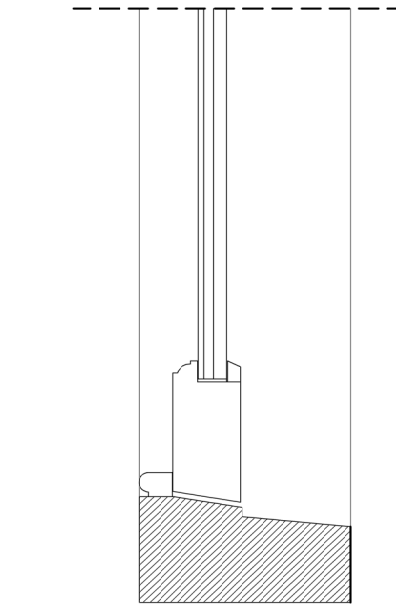
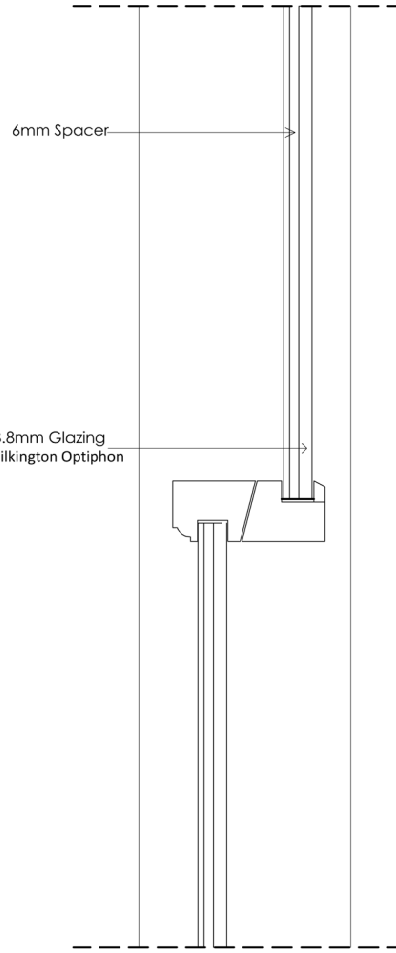
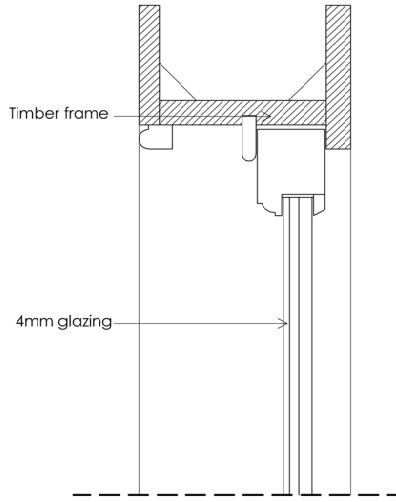

Slimlite double glazing
with integral glazing bars
Proposed Section 1:5

Single glazing with integral glazing bars
Existing Section 1:5